

# Pathophysiology of asthma

*P.J. Barnes*

*Correspondence: P.J. Barnes, Dept of Thoracic Medicine, National Heart and Lung Institute, Dovehouse St, London SW3 6LY, UK.*

Asthma is characterised by a specific pattern of inflammation that is largely driven *via* immunoglobulin (Ig)E-dependent mechanisms. Genetic factors have an important influence on whether atopy develops and several genes have now been identified [1]. Most of the genetic linkages reported for asthma are common to all allergic diseases [2]. However, environmental factors appear to be more important in determining whether an atopic individual develops asthma, although genetic factors may exert an influence on how severely the disease is expressed and the amplification of the inflammatory response.

## **Inflammation**

It had been recognised for many years that patients who die from acute asthma attacks have grossly inflamed airways. The airway lumen is occluded by a tenacious mucus plug composed of plasma proteins exuded from airway vessels and mucus glycoproteins secreted from surface epithelial cells. The airway wall is oedematous and infiltrated with inflammatory cells, which are predominantly eosinophils and lymphocytes. The airway epithelium is invariably shed in a patchy manner and clumps of epithelial cells are found in the airway lumen. Occasionally there have been opportunities to examine the airways of asthmatic patients who die accidentally and similar though less marked inflammatory changes have been observed [3]. More recently it has been possible to examine the airways of asthmatic patients by fiberoptic and rigid bronchoscopy, by bronchial biopsy and by bronchoalveolar lavage (BAL). Direct bronchoscopy reveals that the airways of asthmatic patients are often reddened and swollen, indicating acute inflammation. Lavage has revealed an increase in the numbers of lymphocytes, mast cells and eosinophils and evidence for activation of macrophages in comparison with nonasthmatic controls. Biopsies have revealed evidence for increased numbers and activation of mast cells, macrophages, eosinophils and T-lymphocytes [4, 5]. These changes are found even in patients with mild asthma who have few symptoms, and this suggests that asthma is an inflammatory condition of the airways.

Inflammation is classically characterised by four cardinal signs: calor and rubor (due to vasodilatation), tumour (due to plasma exudation and oedema) and dolor (due to sensitisation and activation of sensory nerves). It is now recognised that inflammation is also characterised by an infiltration with inflammatory cells and that these will differ depending on the type of inflammatory process. Inflammation is an important defence response that defends the body against invasion from microorganisms and against the effects of external toxins. The inflammation in allergic asthma is characterised by the fact that it is driven by exposure to allergens through IgE-dependent mechanisms, resulting in a characteristic pattern of inflammation. This allergic inflammatory response is characterised by an infiltration with eosinophils and resembles the inflammatory process mounted in response to parasitic and worm infections. The inflammatory response not

only provides an acute defence against injury, but is also involved in healing and restoration of normal function after tissue damage as a result of infection or toxins. In asthma, the inflammatory response is activated inappropriately and is harmful rather than beneficial. For some reason allergens, such as house dust mite and pollen proteins, induce an eosinophilic inflammation. Normally such an inflammatory response would kill the invading parasite (or *vice versa*) and would therefore be self-limiting, but in allergic disease the inciting stimulus persists and the normally acute inflammatory response becomes converted into a chronic inflammation which may have structural consequences in the airways and skin.

***Intrinsic asthma***

Although the majority of patients with asthma have atopy, in a proportion of patients with asthma there is no evidence of atopy with normal total and specific IgE and negative skin tests. This so-called "intrinsic" asthma usually comes on later in life and tends to be more severe than allergic asthma [6]. The pathophysiology is very similar to that of allergic asthma and there is increasing evidence for local IgE production, possibly directed at bacterial or viral antigens [7].

***Inflammation and airway hyperresponsiveness***

The relationship between inflammation and clinical symptoms of allergy is not yet clear. There is evidence that the degree of inflammation is related to airway hyperresponsiveness (AHR), as measured by histamine or methacholine challenge. Increased airway responsiveness is an exaggerated airway narrowing in response to many stimuli and is the defining characteristic of asthma. The degree of AHR is related to asthma symptoms and the need for treatment. Inflammation of the airways may increase airway responsiveness which thereby allows triggers which would not narrow the airways to do so. But inflammation may also directly lead to an increase in asthma symptoms, such as cough and chest tightness, by activation of airway sensory nerve endings (fig. 1).

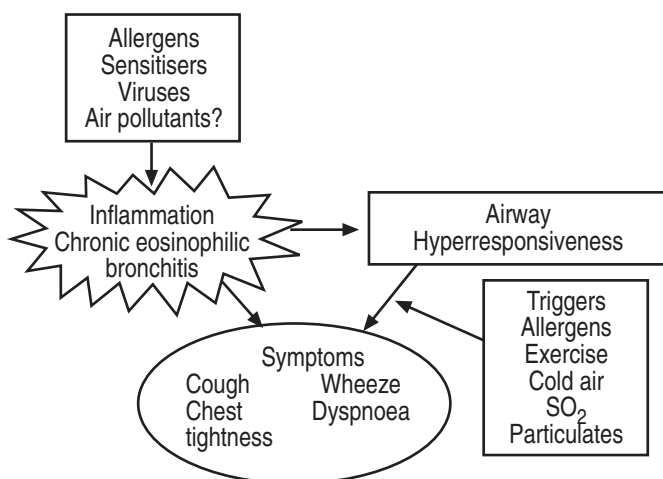

Fig. 1. – Inflammation in the airways of asthmatic patients leads to airway hyperresponsiveness and symptoms. Th2: T-helper 2 cells; SO<sub>2</sub>: sulphur dioxide.

### ***Persistence of inflammation***

Although most attention has focused on the acute inflammatory changes seen in asthma, this is a chronic condition, with inflammation persisting over many years in most patients. The mechanisms involved in persistence of inflammation in asthma are still poorly understood. Superimposed on this chronic inflammatory state are acute inflammatory episodes which correspond to exacerbations of asthma.

## **Inflammatory cells**

Many different inflammatory cells are involved in asthma, although the precise role of each cell type is not yet certain [4]. It is evident that no single inflammatory cell is able to account for the complex pathophysiology of allergic disease, but some cells predominate in asthmatic inflammation.

### ***Mast cells***

Mast cells are important in initiating the acute bronchoconstrictor responses to allergen and probably to other indirect stimuli, such as exercise and hyperventilation (*via* osmolality or thermal changes) and fog. Patients with asthma are characterised by a marked increase in mast cell numbers in airway smooth muscle [8]. Treatment of asthmatic patients with prednisone results in a decrease in the number of tryptase positive mast cells [9]. Furthermore, mast cell tryptase appears to play a role in airway remodelling, as this mast cell product stimulates human lung fibroblast proliferation [10]. Mast cells also secrete certain cytokines, such as interleukin (IL)-4 that may be involved in maintaining the allergic inflammatory response and tumour necrosis factor (TNF)- $\alpha$  [11].

However, there are questions about the role of mast cells in more chronic allergic inflammatory events and it seems more probable that other cells, such as macrophages, eosinophils and T-lymphocytes are more important in the chronic inflammatory process, including AHR. Classically mast cells are activated by allergens through an IgE-dependent mechanism. The importance of IgE in the pathophysiology of asthma has been highlighted by recent clinical studies with humanised anti-IgE antibodies, which inhibit IgE-mediated effects [12, 13]. Although anti-IgE antibody results in a reduction in circulating IgE to undetectable levels, this treatment results in minimal clinical improvement in patients with severe steroid-dependent asthma [14]. Interestingly, treatment with the anti-IgE monoclonal, did allow reduction of the dose of steroids requires for asthma control. This observation suggests that the mechanisms whereby IgE leads to airway obstruction are steroid sensitive, although corticosteroids do not reduce and may even increase, circulating levels of IgE [15, 16].

It is now increasingly recognised that mast cells may also release several other mediators that may play a role in the pathophysiology of asthma, including neurotrophins, proinflammatory cytokines, chemokines and growth factors. This has led to a re-evaluation of the role of mast cells, particularly during exacerbations [17].

### ***Macrophages***

Macrophages, which are derived from blood monocytes, may traffic into the airways in asthma and may be activated by allergen *via* low affinity IgE receptors (Fc $\epsilon$ R2) [18, 19]. The enormous immunological repertoire of macrophages allows these cells to produce

many different products, including a large variety of cytokines that may orchestrate the inflammatory response. Macrophages have the capacity to initiate a particular type of inflammatory response *via* the release of a certain pattern of cytokines. Macrophages may both increase and decrease inflammation, depending on the stimulus. Alveolar macrophages normally have a suppressive effect on lymphocyte function, but this may be impaired in asthma after allergen exposure [20]. One anti-inflammatory protein secreted by macrophages is IL-10 and its secretion is reduced in alveolar macrophages from patients with asthma [21]. Macrophages from normal subjects also inhibit the secretion of IL-5 from T-lymphocytes, probably *via* the release of IL-12, but this is defective in patients with allergic asthma [22]. Macrophages may therefore play an important anti-inflammatory role, by preventing the development of allergic inflammation. Macrophages may also act as antigen-presenting cells which process allergen for presentation to T-lymphocytes, although alveolar macrophages are far less effective in this respect than macrophages from other sites, such as the peritoneum [23].

There may be subtypes of macrophages that perform different inflammatory, anti-inflammatory or phagocytic roles in allergic disease. Immunological markers that can distinguish these subpopulations are beginning to emerge [24]. However, no differences in the macrophage population in induced sputum of allergic asthmatic compared to normal subjects have been detected [25].

### ***Dendritic cells***

Dendritic cells are specialised macrophage-like cells that have a unique ability to induce a T-lymphocyte mediated immune response and therefore play a critical role in the development of asthma [26]. Dendritic cells in the respiratory tract form a network that is localised to the epithelium and act as very effective antigen-presenting cells [27]. It is likely that dendritic cells play an important role in the initiation of allergen-induced responses in asthma [28]. Dendritic cells take up allergens, process them to peptides and migrate to local lymph nodes where they present the allergenic peptides to uncommitted T-lymphocytes and with the aid of co-stimulatory molecules, such as B7.1, B7.2 and CD40 they programme the production of allergen-specific T-cells. Granulocyte-macrophage colony-stimulating factor (GM-CSF), which is expressed in abundance by epithelial cells and macrophages in asthma, leads to differentiation and activation of dendritic cells. This leads to production of myeloid dendritic cells which favour the differentiation of T-helper (Th)2 cells. [29]. Animal studies have demonstrated that myeloid dendritic cells are critical to the development of Th2 cells and eosinophilia [30]. Immature dendritic cells in the respiratory tract promote Th2 cell differentiation and require cytokines such as IL-12 and TNF- $\alpha$  to promote the normally preponderant Th1 response [31]. Dendritic cell based immunotherapy may be developed in the future for the prevention and control of allergic diseases.

### ***Eosinophils***

Eosinophil infiltration is a characteristic feature of allergic inflammation. Asthma might more accurately be termed "chronic eosinophilic bronchitis" (a term first coined as early as 1916). Allergen inhalation results in a marked increase in eosinophils in BAL fluid at the time of the late reaction and there is a correlation between eosinophil counts in peripheral blood or bronchial lavage and AHR. Eosinophils are linked to the development of AHR through the release of basic proteins and oxygen-derived free radicals [32, 33]. Experimentally activated eosinophils have been shown to induce airway epithelial damage, which is a characteristic of patients with asthma [34].

Several mechanisms involved in recruitment of eosinophils into the airways [35]. Eosinophils are derived from bone marrow precursors. After allergen challenge eosinophils appear in BAL fluid during the late response and this is associated with a decrease in peripheral eosinophil counts and with the appearance of eosinophil progenitors in the circulation [36]. The signal for increased eosinophil production is presumably derived from the inflamed airway. Eosinophil recruitment initially involves adhesion of eosinophils to vascular endothelial cells in the airway circulation, their migration into the submucosa and their subsequent activation. The role of individual adhesion molecules, cytokines and mediators in orchestrating these responses has been extensively investigated. Adhesion of eosinophils involves the expression of specific glycoprotein molecules on the surface of eosinophils (integrins) and their expression of such molecules as intercellular adhesion molecule (ICAM)-1 on vascular endothelial cells [37, 38]. An antibody directed at ICAM-1 markedly inhibits eosinophil accumulation in the airways after allergen exposure and also blocks the accompanying hyperresponsiveness [39], although results in other species are less impressive [40]. However, ICAM-1 is not selective for eosinophils and cannot account for the selective recruitment of eosinophils in allergic inflammation. The adhesion molecule very late antigen- (VLA)4 expressed on eosinophils which interacts with vascular cell adhesion molecule (VCAM)-1 appears to be more selective for eosinophils [41] and IL-4 increases the expression of VCAM-1 on endothelial cells [42]. GM-CSF and IL-5 may be important for the survival of eosinophils in the airways and for "priming" eosinophils to exhibit enhanced responsiveness.

Eosinophils from asthmatic patients show exaggerated responses to platelet-activating factor (PAF) and phorbol esters, compared to eosinophils from atopic nonasthmatic individuals [43] and this is further increased by allergen challenge [44], suggesting that they may have been primed by exposure to cytokines in the circulation. There are several mediators involved in the migration of eosinophils from the circulation to the surface of the airway. The most potent and selective agents appear to be chemokines, such as RANTES (regulated on activation T-cell expressed and secreted), eotaxins 1–3 and macrophage chemotactic protein (MCP)-4, that are expressed in epithelial cells [45]. There appears to be a cooperative interaction between IL-5 and chemokines, so that both cytokines are necessary for the eosinophilic response in airways [46]. Once recruited to the airways eosinophils require the presence of various growth factors, of which GM-CSF and IL-5 appear to be the most important [47]. In the absence of these growth factors eosinophils may undergo programmed cell death (apoptosis) [48, 49].

Recently a humanised monoclonal antibody to IL-5 has been administered to asthmatic patients [50] and as in animal studies, there is a profound and prolonged reduction in circulating eosinophils. Although the infiltration of eosinophils into the airway after inhaled allergen challenge is completely blocked, there is no effect on the response to inhaled allergen and no reduction in AHR. A clinical study with anti-IL-5 blocking antibody showed a similar profound reduction in circulating eosinophils, but no improvement in clinical parameters of asthma control [51]. These data question the pivotal role of eosinophils in AHR and asthma, but it is possible that eosinophils may be playing an important role in the structural changes that occur in chronic asthma through the secretion of growth factors, such as transforming growth factor- $\beta$  [52].

### *Neutrophils*

While considerable attention has focused on eosinophils in allergic disease, there has been much less attention paid to neutrophils. Although neutrophils are not a predominant cell type observed in the airways of patients with mild-to-moderate chronic asthma, they appear to be a more prominent cell type in airways and induced sputum of

patients with more severe asthma [53–55]. Also in patients who die suddenly of asthma large numbers of neutrophils are found in the airways [56], although this may reflect the rapid kinetics of neutrophil recruitment compared to eosinophil inflammation. The presence of neutrophils in severe asthma may reflect treatment with high doses of corticosteroids as steroids prolong neutrophil survival by inhibition of apoptosis [48, 57, 58]. However, it is possible that neutrophils are actively recruited in severe asthma. Neutrophils may be recruited to the airways in severe asthma and the concentrations of IL-8 are increased in induced sputum of these patients [54]. This in turn may be due to the increased levels of oxidative stress in severe asthma [59]. The role of neutrophils in asthma is also unknown and whether it plays a role in the pathophysiology of severe asthma needs to be determined, when selective inhibitors of IL-8 become available. The fact that patients with even higher degrees of neutrophilic inflammation, such as in chronic obstructive pulmonary disease (COPD) and cystic fibrosis, do not have the pronounced AHR seen in asthma makes it unlikely that neutrophils are linked to increased airway responsiveness. However, it is possible that they may be associated with reduced responsiveness to corticosteroids that is found in patients with severe asthma. Neutrophils may also play a role in acute exacerbations of asthma.

### ***T-Lymphocytes***

T-lymphocytes play a very important role in coordinating the inflammatory response in asthma through the release of specific patterns of cytokines, resulting in the recruitment and survival of eosinophils and in the maintenance of mast cells in the airways [60]. T-lymphocytes are coded to express a distinctive pattern of cytokines, which are similar to that described in the murine Th2 type of T-lymphocytes, which characteristically express IL-4, IL-5, IL-9 and IL-13 [61]. This programming of T-lymphocytes is presumably due to antigen-presenting cells, such as dendritic cells, which may migrate from the epithelium to regional lymph nodes or which interact with lymphocytes resident in the airway mucosa. The naive immune system is skewed to express the Th2 phenotype; data now indicate that children with atopy are more likely to retain this skewed phenotype than normal children [62]. There is some evidence that early infections or exposure to endotoxins might promote Th1-mediated responses to predominate and that a lack of infection or a clean environment in childhood may favour Th2 cell expression thus atopic diseases [63–65]. Indeed, the balance between Th1 cells and Th2 cells is thought to be determined by locally released cytokines, such as IL-12, which tip the balance in favour of Th1 cells, or IL-4 or IL-13 which favour the emergence of Th2 cells (fig. 2). There is some evidence that steroid treatment may differentially effect the balance between IL-12 and IL-13 expression [66]. Data from murine models of asthma have strongly suggested that IL-13 is both necessary and sufficient for induction of the asthmatic phenotype [67].

Regulatory T (Tr) cells suppress the immune response through the secretion of inhibitory cytokines, such as IL-10 and transforming growth factor (TGF) $\beta$ , and play an important role in immune regulation with suppression of Th1 responses [68, 69]. However, their role in allergic diseases has not yet been well defined.

### ***B-Lymphocytes***

In allergic diseases B-lymphocytes secrete IgE and the factors regulating IgE secretion are now much better understood [70]. IL-4 is crucial in switching B-cells to IgE production, and CD40 on T-cells is an important accessory molecule that signals through interaction with CD40-ligand on B-cells. There is increasing evidence for local production of IgE, even in patients with intrinsic asthma, as discussed above [6].

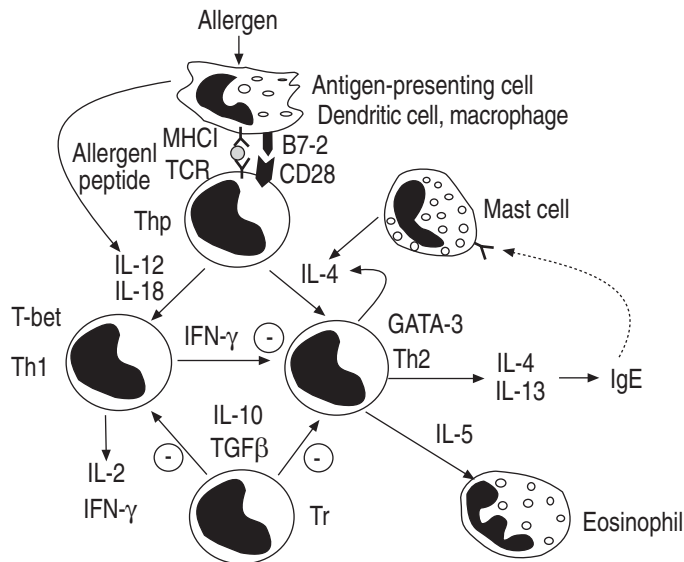

Fig. 2. – Asthmatic inflammation is characterised by a preponderance of T-helper (Th) 2 lymphocytes over Th1 cells. The transcription factors T-bet and GATA-3 may regulate the balance between Th1 and Th2 cells. Regulatory T-cells (Tr) have an inhibitory effect. IL: interleukin; IFN: interferon; TGF: tumour growth factor; IG: immunoglobulin.

### ***Basophils***

The role of basophils in asthma is uncertain, as these cells have previously been difficult to detect by immunocytochemistry [71]. Using a basophil-specific marker a small increase in basophils has been documented in the airways of asthmatic patients, with an increased number after allergen challenge [72, 73]. However, these cells are far outnumbered by eosinophils (approximately 10:1 ratio) and their functional role is unknown [72]. There is also an increase in the numbers of basophils, as well as mast cells, in induced sputum after allergen challenge [74]. The role of basophils, as opposed to mast cells, is somewhat uncertain in asthma [75].

### ***Platelets***

There is some evidence for the involvement of platelets in the pathophysiology of allergic diseases, since platelet activation may be observed and there is evidence for platelets in bronchial biopsies of asthmatic patients [76]. After allergen challenge there is a significant fall in circulating platelets [77] and circulating platelets from patients with asthma show evidence of increased activation and release the chemokine RANTES [78]. Chemokines associated with Th2-mediated inflammation have recently been shown to activate and aggregate platelets [79].

### ***Structural cells***

Structural cells of the airways, including epithelial cells, endothelial cells, fibroblasts and even airway smooth muscle cells may also be an important source of inflammatory mediators, such as cytokines and lipid mediators in asthma [80–83]. Indeed, because

structural cells far outnumber inflammatory cells in the airway, they may become the major source of mediators driving chronic inflammation in asthma. Epithelial cells may have a key role in translating inhaled environmental signals into an airway inflammatory response and are probably the major target cell for inhaled glucocorticoids (fig. 3).

## Inflammatory mediators

Many different mediators have been implicated in asthma and they may have a variety of effects on the airways which could account for all of the pathological features of allergic diseases [84] (fig. 4). Mediators such as histamine, PG, leukotrienes and kinins contract airway smooth muscle, increase microvascular leakage, increase airway mucus secretion and attract other inflammatory cells. Because each mediator has many effects the role of individual mediators in the pathophysiology of asthma is not yet clear. The multiplicity and redundancy of effects of mediators makes it unlikely that preventing the synthesis or action of a single mediator will have a major impact in asthma. However, some mediators may play a more important role if they are upstream in the inflammatory process. The effects of single mediators can only be evaluated through the use of specific receptor antagonists or mediator synthesis inhibitors.

## Lipid mediators

The cysteinyl-leukotrienes, LTC<sub>4</sub>, LTD<sub>4</sub> and LTE<sub>4</sub>, are potent constrictors of human airways and have been reported to increase AHR and may play an important role in asthma [85]. The introduction of potent specific leukotriene antagonists has recently made it possible to evaluate the role of these mediators in asthma. Potent LTD<sub>4</sub> antagonists protect (by ~50%) against exercise- and allergen-induced bronchoconstriction, suggesting that leukotrienes contribute to bronchoconstrictor responses. Chronic

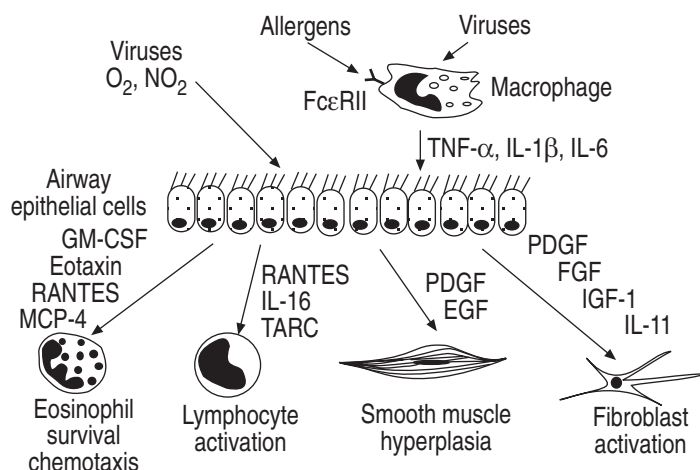

Fig. 3. – Airway epithelial cells may play an active role in asthmatic inflammation through the release of many inflammatory mediators, cytokines, chemokines and growth factors. O<sub>2</sub>: oxygen; NO<sub>2</sub>: nitrogen dioxide; TNF: tumour necrosis factor; IL: interleukin; GM-CSF: granulocyte-macrophage colony-stimulating factor; RANTES: regulated on activation T-cell expressed and secreted; MCP: monocyte chemotactic protein; TARC: thymus and activation regulated chemokine; PDGF: platelet-derived growth factor; EGF: endothelial growth factor; FGF: fibroblast growth factor; IGF: insulin-like growth factor.



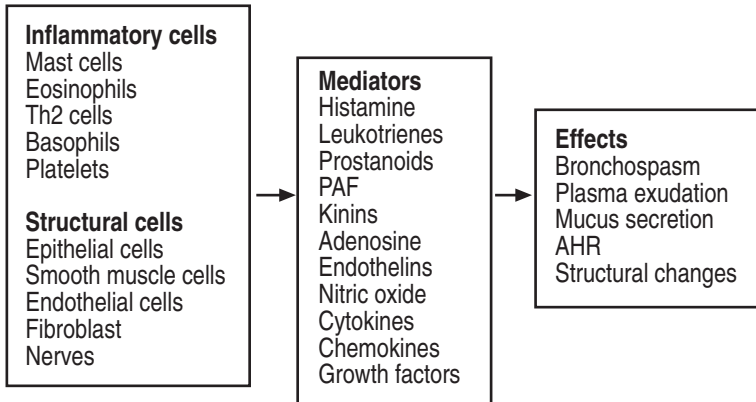

Fig. 4. – Many cells and mediators are involved in asthma and lead to several effects on the airways. PAF: platelet-activating factor; AHR: airway hyperresponsiveness.

treatment with antileukotrienes improves lung function and symptoms in asthmatic patients, although the degree of lung function improvement is not as great as with inhaled corticosteroids which have a much broader spectrum of effects [86, 87]. In addition to their effects of airway smooth muscle and vessels, cys-LTs have weak inflammatory effects, with an increase in eosinophils in induced sputum [88], but the anti-inflammatory effects of antileukotrienes are small [89].

PAF is a potent inflammatory mediator that mimics many of the features of asthma, including eosinophil recruitment and activation and induction of AHR [90], yet even potent PAF antagonists, such as modipafant, do not control asthma symptoms, at least in chronic asthma [91–93]. A genetic mutation that results in impaired function of the PAF metabolising enzyme, PAF acetyl hydrolase, is associated with presence severe asthma in Japan [94], suggesting that PAF may play a role in some forms of asthma.

PG have potent effects on airway function and there is increased expression of the inducible form of cyclooxygenase (COX-2) in asthmatic airways [95], but inhibition of their synthesis with COX inhibitors, such as aspirin or ibuprofen, does not have any effect in most patients with asthma. Some patients have aspirin-sensitive asthma, which is more common in some ethnic groups, such as eastern Europeans and Japanese [96]. It is associated with increased expression of LTC<sub>4</sub> synthase, resulting in increased formation of cys-LTs, possibly because of genetic polymorphisms [97]. PGD<sub>2</sub> is a bronchoconstrictor PG produced predominantly by mast cells. Deletion of the PGD<sub>2</sub> receptors in mice significantly inhibits inflammatory responses to allergen and inhibits AHR, suggesting that this mediator may be important in asthma [98]. Recently it has also been discovered that PGD<sub>2</sub> activates a novel chemoattractant receptor termed chemoattractant receptor of Th2 cells (CRTH2), which is expressed on Th2 cells, eosinophils and basophils and mediates chemotaxis of these cell types and may provide a link between mast cell activation and allergic inflammation [96].

### *Cytokines*

Cytokines are increasingly recognised to be important in chronic inflammation and to play a critical role in orchestrating the type of inflammatory response [99] (fig. 5). Many inflammatory cells (macrophages, mast cells, eosinophils and lymphocytes) are capable

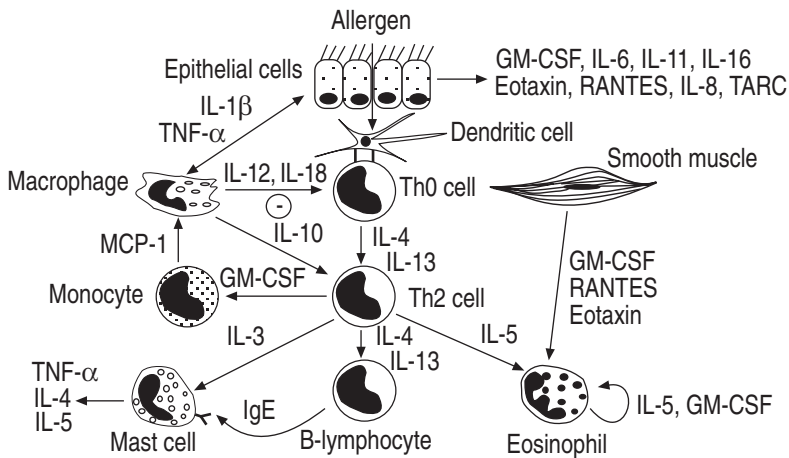

Fig. 5. – The cytokine network in asthma. Many inflammatory cytokines are released from inflammatory and structural cells in the airway and orchestrate and perpetuate the inflammatory response. TNF: tumour necrosis factor; IL: interleukin; GM-CSF: granulocyte-macrophage colony-stimulating factor; RANTES: regulated on activation T-cell expressed and secreted; MCP: monocyte chemotactic protein; TARC: thymus and activation regulated chemokine; PDGF: platelet-derived growth factor; EGF: endothelial growth factor; FGF: fibroblast growth factor; IGF: insulin-like growth factor; Th: T-helper.

of synthesising and releasing these proteins and structural cells such as epithelial cells, airway smooth muscle and endothelial cells may also release a variety of cytokines and may therefore participate in the chronic inflammatory response [100]. While inflammatory mediators like histamine and leukotrienes may be important in the acute and subacute inflammatory responses and in exacerbations of asthma, it is likely that cytokines play a dominant role in maintaining chronic inflammation in allergic diseases. Almost every cell is capable of producing cytokines under certain conditions. Research in this area is hampered by a lack of specific antagonists, although important observations have been made using specific neutralising antibodies that have been developed as novel therapies [101].

The cytokines which appear to be of particular importance in asthma include the lymphokines secreted by T-lymphocytes: IL-3, which is important for the survival of mast cells in tissues, IL-4 which is critical in switching B-lymphocytes to produce IgE and for expression of VCAM-1 on endothelial cells, IL-13, which acts similarly to IL-4 in IgE switching and IL-5 which is of critical importance in the differentiation, survival and priming of eosinophils. There is increased gene expression of IL-5 in lymphocytes in bronchial biopsies of patients with symptomatic asthma and allergic rhinitis [102]. The role of an IL-5 in eosinophil recruitment in humans has been confirmed in a study in which administration of an anti-IL-5 antibody (mepolizumab) to asthmatic patients was associated with a profound decrease in eosinophil counts in the blood and induced sputum [50]. Interestingly in this study there was no effect on the physiology of the allergen-induced asthmatic response and this has been confirmed in a study in symptomatic asthmatic patients who showed no clinical improvement, despite a marked fall in circulating eosinophils [51]. These studies question the critical role of eosinophils in asthma. IL-4 and IL-13 both play a key role in the allergic inflammatory response since they determine the isotype switching in B-cells that result in IgE formation. IL-4, but not IL-13, is also involved in differentiation of Th2 cells and therefore may be critical in the initial development of atopy, whereas IL-13 is much more abundant in established

disease and may therefore be more important in maintaining the inflammatory process [67, 103]. Another Th2 cytokine IL-9 may play a critical role in sensitising responses to the cytokines IL-4 and IL-5 [104, 105].

Other cytokines, such as IL-1 $\beta$ , IL-6, TNF- $\alpha$  and GM-CSF are released from a variety of cells, including macrophages and epithelial cells and may be important in amplifying the inflammatory response. TNF- $\alpha$  may be an amplifying mediator in asthma and is produced in increased amounts in asthmatic airways [106]. Inhalation of TNF- $\alpha$  increased airway responsiveness in normal individuals [107]. TNF- $\alpha$  and IL-1 $\beta$  both activate the proinflammatory transcription factors, nuclear factor- $\kappa$ B (NF- $\kappa$ B) and activator protein-1 (AP-1) which then switch on many inflammatory genes in the asthmatic airway.

Other cytokines, such as interferon (IFN)- $\gamma$ , IL-10, IL-12 and IL-18, play a regulatory role and inhibit the allergic inflammatory process (see below).

### *Chemokines*

Many chemokines are involved in the recruitment of inflammatory cells in asthma [45]. Over 50 different chemokines are now recognised and they activate >20 different surface receptors [108]. Chemokine receptors belong to the seven transmembrane-receptor superfamily of G-protein-coupled receptors and this makes it possible to find small molecule inhibitors, which has not been possible for classical cytokine receptor [109]. Some chemokines appear to be selective for single chemokines, whereas others are promiscuous and mediate the effects of several related chemokines. Chemokines appear to act in sequence in determining the final inflammatory response and so inhibitors may be more or less effective depending on the kinetics of the response [110].

Several chemokines, including eotaxin, eotaxin-2, eotaxin-3, RANTES and MCP-4, activate a common receptor on eosinophils termed CCR3 [111]. A neutralising antibody against eotaxin reduces eosinophil recruitment in to the lung after allergen and the associated AHR in mice [112]. There is increased expression of eotaxin, eotaxin-2, MCP-3, MCP-4 and CCR3 in the airways of asthmatic patients and this is correlated with increased AHR [113, 114]. Several small molecule inhibitors of CCR3, including UCB35625, SB-297006 and SB-328437 are effective in inhibiting eosinophil recruitment in allergen models of asthma [115, 116] and drugs in this class are currently undergoing clinical trials in asthma. Although it was thought that CCR3 were restricted to eosinophils, there is some evidence for their expression on Th2 cells and mast cells, so that these inhibitors may have a more widespread effect than on eosinophils alone, making them potentially more valuable in asthma treatment. RANTES, which shows increased expression in asthmatic airways [117] also activates CCR3, but also has effects on CCR1 and CCR5, which may play a role in T-cell recruitment.

MCP-1 activates CCR2 on monocytes and T-lymphocytes. Blocking MCP-1 with neutralising antibodies reduces recruitment of both T-cells and eosinophils in a murine model of ovalbumin-induced airway inflammation, with a marked reduction in AHR [112]. MCP-1 also recruits and activates mast cells, an effect that is mediated via CCR2 [118]. MCP-1 instilled into the airways induces marked and prolonged AHR in mice, associated with mast cell degranulation. A neutralising antibody to MCP-1 blocks the development of AHR in response to allergen [118]. MCP-1 levels are increased in BAL fluid of patients with asthma [119]. This has led to a search for small molecule inhibitors of CCR2.

CCR4 are selectively expressed on Th2 cells and are activated by the chemokines monocyte-derived chemokine (MDC) and thymus and activation regulated chemokine (TARC) [120]. Epithelial cells of patients with asthma express TARC, which may then

recruit Th2 cells [121]. Increased concentrations of TARC are also found in BAL fluid of asthmatic patients, whereas MDC is only weakly expressed in the airways [122]. TARC may thus induce a sequence of responses resulting in coordinated eosinophilic inflammation (fig. 6). Inhibitors of CCR4 may therefore inhibit the recruitment of Th2 cells and thus persistent eosinophilic inflammation in the airways.

### ***Oxidative stress***

As in all inflammatory diseases, there is increased oxidative stress in allergic inflammation, as activated inflammatory cells, such as macrophages and eosinophils, produce reactive oxygen species. Evidence for increased oxidative stress in asthma is provided by the increased concentrations of 8-isoprostane (a product of oxidised arachidonic acid) in exhaled breath condensates [59] and increased ethane (a product of oxidative lipid peroxidation) in exhaled breath of asthmatic patients [123]. There is also persuasive epidemiological evidence that a low dietary intake of antioxidants is linked to an increased prevalence of asthma [124]. Increased oxidative stress is related to disease severity and may amplify the inflammatory response and reduce responsiveness to corticosteroids, particularly in severe disease and during exacerbations. One of the mechanisms whereby oxidative stress may be detrimental in asthma is through the reaction of superoxide anions with nitric oxide (NO) to form the reactive radical peroxynitrite, that may then modify several target proteins.

### ***Endothelins***

Endothelins are potent peptide mediators that are vasoconstrictors and bronchoconstrictors [125, 126]. Endothelin-1 levels are increased in the sputum of patients with asthma; these levels are modulated by allergen exposure and steroid treatment [127, 128].

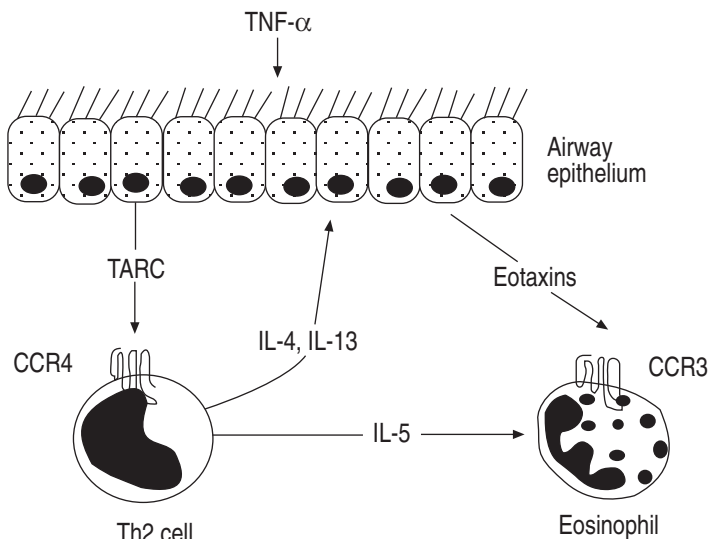

Fig. 6. – Chemokines in asthma. Tumour necrosis factor (TNF)- $\alpha$  releases thymus and activation regulated chemokine (TARC) from epithelial cells which attracts T-helper (Th)2 cells *via* activation of CCR4 receptors. These promote eosinophilic inflammation directly through the release of interleukin (IL)-5 and indirectly *via* the release of IL-4 and IL-13 which induce eotaxin formation in airway epithelial cells.

Endothelins are also expressed in the nasal mucosa in rhinitis [129]. Endothelins induce airway smooth muscle cell proliferation and promote a profibrotic phenotype and may therefore play a role in the chronic inflammation of asthma.

### Nitric oxide

NO is produced by several cells in the airway by NO synthases [130, 131]. Although the cellular source of NO within the lung is not known, inferences based on mathematical models suggest that it is the large airways which are the source of NO [132]. Current data indicate that the level of NO in the exhaled air of patients with asthma is higher than the level of NO in the exhaled air of normal subjects [133]. The elevated levels of NO in asthma are more likely reflective of an as yet to be identified inflammatory mechanism than of a direct pathogenetic role of this gas in asthma [134, 135]. Recent data suggest that the level of NO in exhaled air may increase in acute exacerbations of asthma due to a fall in pH (increased acidity) associated with inflammation [136]. The combination of increased oxidative stress and NO may lead to the formation of the potent radical peroxynitrite that may result in nitrosylation of proteins in the airways [137]. Measurement of exhaled NO in asthma is increasingly used as a noninvasive way of monitoring the inflammatory process [138].

### Effects of inflammation

The acute and chronic allergic inflammatory responses have several effects on the target cells of the respiratory tract, resulting in the characteristic pathophysiological changes associated with asthma (fig. 7). Important advances have recently been made in understanding these changes, although their precise role in producing clinical symptoms is often not clear. There is considerable current interest in the structural changes that occur in the airways of patients with asthma that are loosely termed "remodelling". It is believed that these changes underlie the irreversible changes in airway function that occur

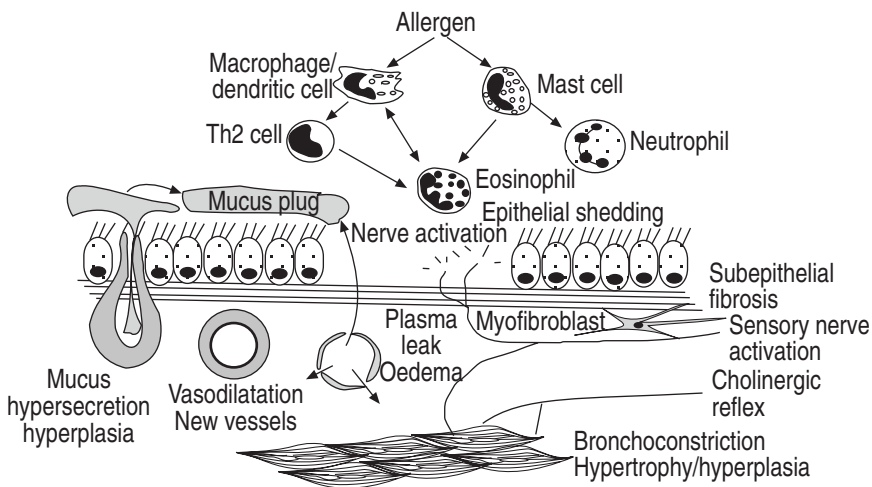

Fig. 7. – The pathophysiology of asthma is complex with participation of several interacting inflammatory cells which result in acute and chronic inflammatory effects on the airway. Th2: T-helper 2 cells.

in some patients with asthma [139, 140]. However, many patients with asthma continue to have normal lung function throughout life, so it is likely that genetic factors may determine which patients develop these structural changes in the airways.

### ***Epithelium***

Airway epithelial shedding is a characteristic feature of asthma and may be important in contributing to AHR, explaining how several different mechanisms, such as ozone exposure, virus infections, chemical sensitisers and allergen exposure, can lead to its development, since all these stimuli may lead to epithelial disruption. Epithelium may be shed as a consequence of inflammatory mediators, such as eosinophil basic proteins and oxygen-derived free radicals, together with various proteases released from inflammatory cells. Epithelial cells are commonly found in clumps in the BAL or sputum (Creola bodies) of asthmatics, suggesting that there has been a loss of attachment to the basal layer or basement membrane. Epithelial damage may contribute to AHR in a number of ways, including loss of its barrier function to allow penetration of allergens, loss of enzymes (such as neutral endopeptidase) which normally degrade inflammatory mediators, loss of a relaxant factor (so called epithelium-derived relaxant factor), and exposure of sensory nerves which may lead to reflex neural effects on the airway. Epithelial shedding may be a feature of more severe asthma and the airway epithelium may be largely intact in patients with asthma, although it does appear to be more fragile. It is not certain whether airway epithelial cells may be activated directly by inhaled allergens. Several inhaled allergens are proteases that may activate protease-activated receptor (PAR)-2, which shows increased expression in airway epithelial cells of asthmatic patients [141].

As discussed above, epithelial cells appear to be an important source of mediators in allergic inflammation (fig. 3). Release of mediators from epithelial cells may be stimulated by various inhaled stimuli, resulting in an increased inflammatory response. Epithelial cells may also release growth factors that stimulate structural changes in the airways, including fibrosis, angiogenesis and proliferation of airway smooth muscle. These responses may be seen as an attempt to repair the damage caused by chronic inflammation [142].

### ***Fibrosis***

The basement membrane in asthma appears on light microscopy to be thickened, but on closer inspection by electron microscopy it has been demonstrated that this apparent thickening is due to subepithelial fibrosis with deposition of Type III and V collagen below the true basement membrane [143, 144]. Several profibrotic cytokines, including TGF $\beta$  and platelet-derived growth factor (PDGF), and mediators such as endothelin-1 can be produced by epithelial cells or macrophages in the inflamed airway [143]. Even mechanical manipulation can alter the phenotype of airway epithelial cells to release profibrotic growth factors [145]. The role of fibrosis in asthma is unclear, as subepithelial fibrosis has been observed even in mild asthmatics at the onset of disease, so it is not certain whether the collagen deposition has any functional consequences. These changes may lead to irreversible loss of lung function in patients with asthma, although it may be that these changes are not functionally important as they are not correlated with disease severity [146, 147]. There is also evidence for fibrosis in airway smooth muscle and deeper in the airway and this is more likely to have functional consequences [148]. However, the fact that asthmatic patients are subject to chronic inflammation over many decades without gross fibrosis of the airways argues that there must be powerful

---

inhibitory mechanisms that prevent a fibrotic reaction to the multiple profibrotic mediators produced.

### ***Airway smooth muscle***

There is still debate about the role of abnormalities in airway smooth muscle in asthmatic airways. Airway smooth muscle contraction plays a key role in the symptomatology of asthma and many inflammatory mediators released in asthma have bronchoconstrictor effects. More recently it has been recognised that airway smooth muscle cells may also have other functions in asthmatic airways [149]. *In vitro* airway smooth muscle from asthmatic patients usually shows no increased responsiveness to spasmogens. Reduced responsiveness to  $\beta$ -adrenergic agonists has been reported in *post mortem* or surgically removed bronchi from asthmatics, although the number of  $\beta$ -receptors is not reduced, suggesting that  $\beta$ -receptors have been uncoupled [150]. These abnormalities of airway smooth muscle may be a reflection of the chronic inflammatory process. For example, chronic exposure to inflammatory cytokines, such as IL-1 $\beta$ , downregulates the response of airway smooth muscle to  $\beta_2$ -adrenergic agonists *in vitro* and *in vivo* [151–153]. The reduced  $\beta$ -adrenergic responses in airway smooth muscle could be due to phosphorylation of the stimulatory G-protein coupling  $\beta$ -receptors to adenylyl cyclase, resulting from the activation of protein kinase C by the stimulation of airway smooth muscle cells by inflammatory mediators and to increased activity of the inhibitory G-protein ( $G_i$ ) induced by proinflammatory cytokines [152, 154, 155].

Inflammatory mediators may modulate the ion channels that serve to regulate the resting membrane potential of airway smooth muscle cells, thus altering the level of excitability of these cells. Furthermore, modulation of the activation kinetics of other ion channels by key inflammatory mediators can lead to altered contractile characteristics of smooth muscle.

In asthmatic airways there is also a characteristic hypertrophy and hyperplasia of airway smooth muscle [156], which is presumably the result of stimulation of airway smooth muscle cells by various growth factors, such as PDGF, or endothelin-1 released from inflammatory cells [143, 157]. Airway smooth muscle also has a secretory role in asthma and has the capacity to release multiple cytokines, chemokines and lipid mediators [83].

### ***Vascular responses***

Allergic inflammation has several effects on blood vessels in the respiratory tract. Vasodilatation occurs in inflammation, yet little is known about the role of the airway circulation in asthma, partly because of the difficulties involved in measuring airway blood flow. Recent studies using an inhaled absorbable gas have demonstrated an increased airway mucosal blood flow in asthma [158]. An increased rise in temperature of exhaled breath has been reported in patients with asthma, which presumably reflects the increased vascularity associated with inflammation [159]. The bronchial circulation may play an important role in regulating airway calibre, since an increase in the vascular volume may contribute to airway narrowing. Increased airway blood flow may be important in removing inflammatory mediators from the airway, and may play a role in the development of exercise-induced asthma [160]. There may also be an increase in the number of blood vessels in asthmatic airways as a result of angiogenesis due to the release of growth factors such as vascular-endothelial growth factor (VEGF) and TNF- $\alpha$  [161, 162]. There is increased expression of VEGF in asthmatic airways, particularly in macrophages and eosinophils and this is related to increased vascularity [163].

Microvascular leakage is an essential component of the inflammatory response and many of the inflammatory mediators implicated in asthma produce this leakage [164, 165]. There is good evidence for microvascular leakage in asthma and it may have several consequences on airway function, including increased airway secretions, impaired mucociliary clearance, formation of new mediators from plasma precursors (such as kinins) and mucosal oedema which may contribute to airway narrowing and increased AHR [166, 167].

### ***Mucus hypersecretion***

Mucus hypersecretion is a common inflammatory response in secretory tissues. Increased mucus secretion contributes to the viscid mucus plugs which occlude asthmatic airways, particularly in fatal asthma. There is evidence for hyperplasia of submucosal glands which are confined to large airways and of increased numbers of epithelial goblet cells in asthmatic airways [168, 169]. This increased secretory response may be due to inflammatory mediators acting on submucosal glands and due to stimulation of neural elements [170]. Th2 cytokines IL-4, IL-13 and IL-9, have all been shown to induce mucus hypersecretion in experimental models of asthma [168, 171–173]. The mediators that result in mucus hyperplasia are not yet fully understood, but recent evidence suggests that epithelial growth factor (EGF) play an important role in mucus secretion of upper and lower airways [173]. Indeed EGF may be the final common pathway for many stimuli that stimulate mucus secretion, including IL-13 and oxidative stress [174, 175]. EGF may stimulate the expression of the mucin gene MUC5AC which shows increased expression in asthma [168, 169]. The functional role of hypertrophy and hyperplasia of the muco-secretory apparatus in asthma is not yet known as it is difficult to quantify mucus secretion in airways. Recent experimental data indicate that AHR and mucus hypersecretion, together with MUC5AC expression is associated with the expression of a specific calcium-activated chloride channel in goblet cells designated gob-5, which has a human counterpart hCLCA1 [176]. Overexpression of gob-5 induced marked AHR and mucus hypersecretion in mice, indicating that mucus hypersecretion may play a role in AHR.

### ***Neural effects***

There has been a revival of interest in neural mechanisms in asthma and rhinitis, particularly in the context of symptomatology and AHR [177]. Autonomic nervous control of the respiratory tract is complex, for in addition to classical cholinergic and adrenergic mechanisms, nonadrenergic noncholinergic (NANC) nerves and several neuropeptides have been identified in the respiratory tract [178, 179]. Several studies have investigated the possibility that defects in autonomic control may contribute to AHR in asthma, and abnormalities of autonomic function, such as enhanced cholinergic and  $\alpha$ -adrenergic responses or reduced  $\beta$ -adrenergic responses, have been proposed. Current thinking suggests that these abnormalities are likely to be secondary to the disease, rather than primary defects [177]. It is possible that airway inflammation may interact with autonomic control by several mechanisms.

There is a close interaction between nerves and inflammatory cells in allergic inflammation, as inflammatory mediators active and modulate neurotransmission, whereas neurotransmitters may modulate the inflammatory response. Inflammatory mediators may act on various prejunctional receptors on airway nerves to modulate the release of neurotransmitters [180]. Inflammatory mediators may also activate sensory nerves, resulting in reflex cholinergic bronchoconstriction or release of inflammatory neuropeptides.



---

Bradykinin is a potent activator of unmyelinated sensory nerves (C-fibres) [181], but also sensitises these nerves to other stimuli [182].

Inflammatory products may also sensitise sensory nerve endings in the airway epithelium, so that the nerves become hyperalgesic. Hyperalgesia and pain (dolor) are cardinal signs of inflammation, and in the asthmatic airway may mediate cough and chest tightness, which are such characteristic symptoms of asthma. The precise mechanisms of hyperalgesia are not yet certain, but mediators such as PG, certain cytokines and neurotrophins may be important. Neurotrophins, which may be released from various cell types in peripheral tissues, may cause proliferation and sensitisation of airway sensory nerves [183, 184]. Neurotrophins, such as nerve growth factor (NGF), may be released from inflammatory and structural cells in asthmatic airways and then stimulate the increased synthesis of neuropeptides, such as substance P (SP), in airway sensory nerves, as well as sensitising nerve endings in the airways [185]. Thus, NGF is released from human airway epithelial cells after exposure to inflammatory stimuli [186]. Neurotrophins may play an important role in mediating AHR in asthma [187].

Bronchodilator nerves which are nonadrenergic are prominent in human airways and it has been suggested that these nerves may be defective in asthma [188]. In animal airways vasoactive intestinal peptide (VIP) has been shown to be a neurotransmitter of these nerves and a striking absence of VIP-immunoreactive nerves has been reported in the lungs from patients with severe fatal asthma [189]. However, no difference in expression of VIP has been reported in bronchial biopsies from asthmatic patients [190]. It is likely that this loss of VIP-immunoreactivity in severe asthma is explained by degradation by tryptase released from degranulating mast cells in the airways of asthmatics. In human airways the single bronchodilator neurotransmitter appears to be NO [191].

Airway nerves may also release neurotransmitters which have inflammatory effects. Thus neuropeptides such as SP, neurokinin A and calcitonin-gene related peptide may be released from sensitised inflammatory nerves in the airways which increase and extend the ongoing inflammatory response [192, 193] (fig. 8). There is evidence for an increase in SP-immunoreactive nerves in airways of patients with severe asthma [194], which may be due to proliferation of sensory nerves and increased synthesis of sensory neuropeptides as a result of NGF released during chronic inflammation, although this has not been confirmed in milder asthmatic patients [190]. There may also be a reduction in the activity of enzymes, such as neutral endopeptidase, which degrade neuropeptides such as SP [195]. There is also evidence for increased gene expression of the receptors which mediate the inflammatory effects (NK1) and bronchoconstrictor effects (NK2) of SP [196, 197]. Thus chronic asthma may be associated with increased neurogenic inflammation, which may provide a mechanism for perpetuating the inflammatory response even in the absence of initiating inflammatory stimuli. At present there is little direct evidence for neurogenic inflammation in asthma, but this is partly because it is difficult to make the appropriate measurements in the lower airways [193].

## Transcription factors

The chronic inflammation of asthma is due to increased expression of multiple inflammatory proteins (cytokines, enzymes, receptors, adhesion molecules). In many cases these inflammatory proteins are induced by transcription factors, deoxyribonucleic acid (DNA) binding factors that increase the transcription of selected target genes [198] (fig. 9). One transcription factor that may play a critical role in asthma is NF- $\kappa$ B, which can be activated by multiple stimuli, including protein kinase C activators, oxidants and

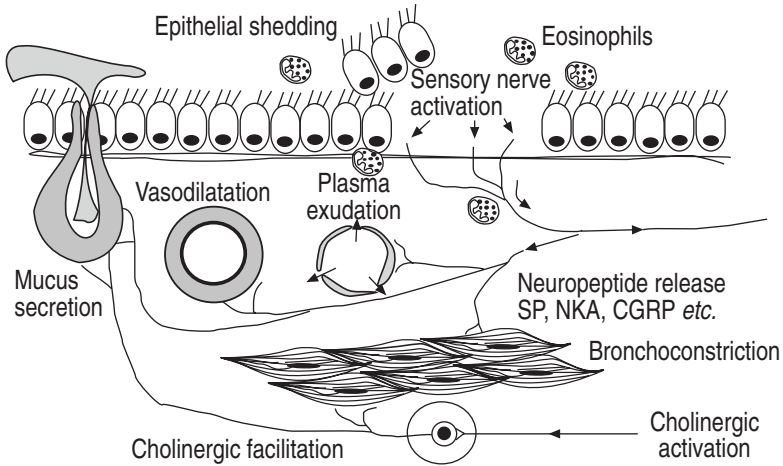

Fig. 8. – Possible neurogenic inflammation in asthmatic airways *via* retrograde release of peptides from sensory nerves *via* an axon reflex. Substance P (SP) causes vasodilatation, plasma exudation and mucus secretion, whereas neurokinin A (NKA) causes bronchoconstriction and enhanced cholinergic reflexes and calcitonin gene-related peptide (CGRP) vasodilatation.

proinflammatory cytokines (such as IL-1 $\beta$  and TNF- $\alpha$ ) [199]. There is evidence for increased activation of NF- $\kappa$ B in asthmatic airways, particularly in epithelial cells and macrophages [200, 201]. NF- $\kappa$ B regulates the expression of several key genes that are overexpressed in asthmatic airways, including proinflammatory cytokines (IL-1 $\beta$ , TNF- $\alpha$ , GM-CSF), chemokines (RANTES, MIP-1 $\alpha$ , eotaxin), adhesion molecules (ICAM-1, VCAM-1) and inflammatory enzymes (cyclooxygenase-2 and iNOS). The c-Fos component of AP-1 is also activated in asthmatic airways and often cooperates with NF- $\kappa$ B in switching on inflammatory genes [202]. Many other transcription factors are involved

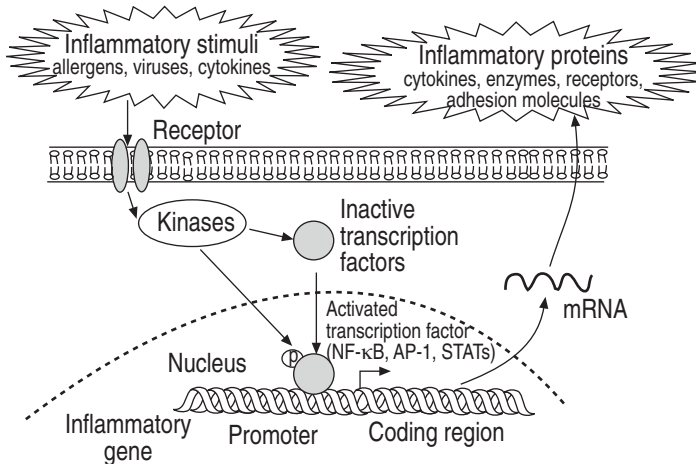

Fig. 9. – Transcription factors play a key role in amplifying and perpetuating the inflammatory response in asthma. Transcription factors, including nuclear factor kappa-B (NF- $\kappa$ B), activator protein-1 (AP-1) and signal transduction-activated transcription factors (STATs) are activated by inflammatory stimuli and increase the expression of multiple inflammatory genes. mRNA: messenger ribonucleic acid.

in the abnormal expression of inflammatory genes in asthma and there is growing evidence that there may be a common mechanism that involves activation of co-activator molecules at the start site of transcription of these genes that are activated by transcription factors to induce acetylation of core histones around DNA is wound in the chromosome. This unwinds DNA, opening up the chromatin structure, and allows gene transcription to proceed [203, 204].

Transcription factors play a critical role in determining the balance between Th1 and Th2 cells. There is persuasive evidence that GATA-3 determines the differentiation of Th2 cells [205] and shows increased expression in asthmatic patients [206, 207]. The differentiation of Th1 cells is regulated by the transcription factor T-bet [208]. Deletion of the T-bet gene is associated with an asthma-like phenotypes in mice, suggesting that it may play an important role in regulating against the development of Th2 cells [209].

## Anti-inflammatory mechanisms

Although most emphasis has been placed on inflammatory mechanisms, there may be important anti-inflammatory mechanisms that may be defective in asthma, resulting in increased inflammatory responses in the airways [210]. Endogenous cortisol may be important as a regulator of the allergic inflammatory response and nocturnal exacerbation of asthma may be related to the circadian fall in plasma cortisol. Blockade of endogenous cortisol secretion by metyrapone results in an increase in the late response to allergen in the skin [211]. Cortisol is converted to the inactive cortisone by the enzyme 11 $\beta$ -hydroxysteroid dehydrogenase which is expressed in airway tissues [212]. It is possible that this enzyme functions abnormally in asthma or may determine the severity of asthma.

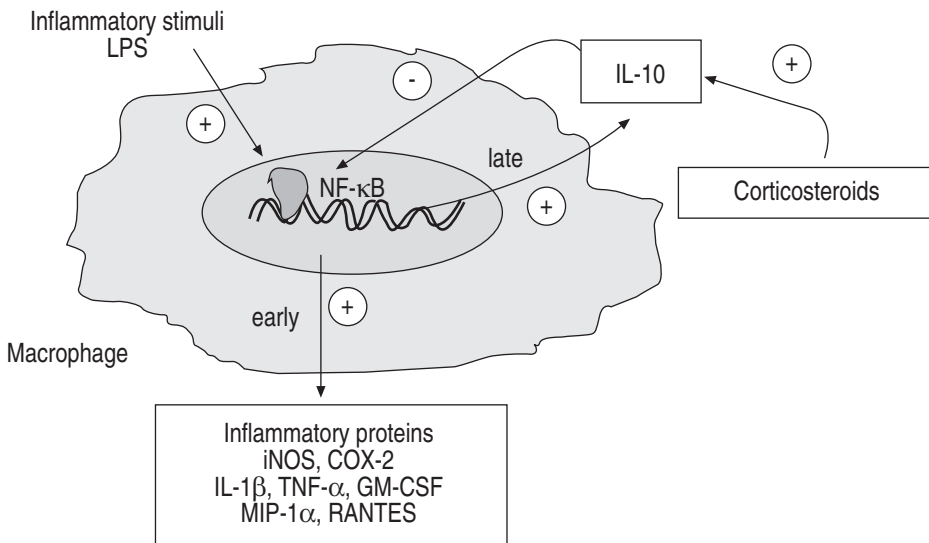

Fig. 10. – Interleukin (IL)-10 is an anti-inflammatory cytokines that may inhibit the expression of inflammatory mediators from macrophages. IL-10 secretion is deficient in macrophages from patients with asthma, resulting in increased release of inflammatory mediators. NF- $\kappa$ B: nuclear factor kappa-B; LPS: lipopolysaccharide; inducible nitric oxide synthase; COX: cyclooxygenase; TNF: tumour necrosis factor; GM-CSF: granulocyte-macrophage colony-stimulating factor; RANTES: regulated on activation T-cell expressed and secreted; MIP: macrophage inflammatory protein.

Various cytokines have anti-inflammatory actions [213]. IL-1 receptor antagonist (IL-1ra) inhibits the binding of IL-1 to its receptors and therefore has a potential anti-inflammatory potential in asthma. It is reported to be effective in an animal model of asthma [214]. IL-12 and IFN- $\gamma$  enhance Th1 cells and inhibit Th2 cells.

IL-12 promotes the differentiation and thus the suppression of Th2 cells, resulting in a reduction in eosinophilic inflammation [67]. IL-12 infusions in patients with asthma indeed inhibit peripheral blood eosinophilia [215]. There is some evidence that IL-12 expression may be impaired in asthma [66].

IL-10, which was originally described as cytokine synthesis inhibitory factors, inhibits the expression of multiple inflammatory cytokines (TNF- $\alpha$ , IL-1 $\beta$ , GM-CSF) and chemokines, as well as inflammatory enzymes (iNOS, COX-2). There is evidence that IL-10 secretion and gene transcription are defective in macrophages and monocytes from asthmatic patients [21, 216]; this may lead to enhancement of inflammatory effects in asthma and may be a determinant of asthma severity [217] (fig. 10). IL-10 secretion is lower in monocytes from patients with severe compared to mild asthma [218] and there is an association between haplotypes associated with decreased production and severe asthma [219].

Other mediators may also have anti-inflammatory and immunosuppressive effects. PGE<sub>2</sub> has inhibitory effects on macrophages, epithelial cells and eosinophils and exogenous PGE<sub>2</sub> inhibits allergen-induced airway responses and its endogenous generation may account for the refractory period after exercise challenge [220]. However, it is unlikely that endogenous PGE<sub>2</sub> is important in most asthmatics since nonselective cyclooxygenase inhibitors only worsen asthma in a minority of patients (aspirin-induced asthma). Other lipid mediators may also be anti-inflammatory, including 15-hydroxy-eicosatetraenoic (HETE) that is produced in high concentrations by airway epithelial cells. 15-HETE and lipoxins may inhibit cysteinyl-leukotriene effects on the airways [221]. Lipoxins are known to have strong anti-inflammatory effects likely through modulation of the trafficking of key intracellular pro-inflammatory intermediates [222]. The peptide adrenomedullin, which is expressed in high concentrations in the lung, has bronchodilator activity [223] and also appears to inhibit the secretion of cytokines from macrophages [224]. Its role in asthma is currently unknown, but plasma concentrations are no different in patients with asthma [225].

## Summary

Asthma is a complex inflammatory disease that involves many inflammatory cells, over 100 different inflammatory mediators and multiple inflammatory effects, including bronchoconstriction, plasma exudation, mucus hypersecretion and sensory nerve activation. Mast cells play a key role in mediating acute asthma symptoms, whereas eosinophils, macrophages and T-helper 2 cells are involved in the chronic inflammation that underlies airway hyperresponsiveness. There is increasing recognition that structural cells of the airways, including airway epithelial cells and airway smooth muscle cells become an important source of inflammatory mediators. Multiple inflammatory mediators are involved in asthma, including lipid and peptide mediators, chemokines, cytokines and growth factors. Chemokines play a critical role on the selective recruitment of inflammatory cells from the circulation, whereas cytokines orchestrate the chronic inflammation. This chronic inflammation may lead to structural changes in the airways, including subepithelial fibrosis, airway smooth muscle hypertrophy/hyperplasia, angiogenesis and mucus hyperplasia. Proinflammatory

transcription factors, such as nuclear factor- $\kappa$ B and activating protein-1 and GATA-3 play a key role in orchestrating the expression of inflammatory genes. There are several endogenous mechanisms that may counteract the inflammation of asthma and some evidence that these may be deficient in asthma. Because of the complexity of asthma drugs that target a single cell or mediator are unlikely to provide significant clinical benefit; the most effective drugs are those that target many mechanisms.  $\beta_2$ -Agonists are not only the most effective bronchodilators, but they also inhibit mast cells and plasma leakage, whereas corticosteroids inhibit multiple inflammatory effects and the production of cytokines and chemokines.

**Keywords:** Airway hyperresponsiveness, eosinophil, epithelial cell, mast cell, sensory nerve, T-helper 2 cells.

## References

1. Cookson WO, Moffatt MF. Genetics of asthma and allergic disease. *Hum Mol Genet* 2000; 9: 2359–2364.
2. Barnes KC. Evidence for common genetic elements in allergic disease. *J Allergy Clin Immunol* 2000; 106: S192–S200.
3. Dunnill MS. The pathology of asthma, with special reference to the changes in the bronchial mucosa. *J Clin Pathol* 1960; 13: 27–33.
4. Busse WW, Lemanske RF. Asthma. *N Engl J Med* 2001; 344: 350–362.
5. Bousquet J, Jeffery PK, Busse WW, Johnson M, Vignola AM. Asthma. From bronchoconstriction to airways inflammation and remodeling. *Am J Respir Crit Care Med* 2000; 161: 1720–1745.
6. Humbert M, Menz G, Ying S, *et al.* The immunopathology of extrinsic (atopic) and intrinsic (non-atopic) asthma: more similarities than differences. *Immunol Today* 1999; 20: 528–533.
7. Ying S, Humbert M, Meng Q, *et al.* Local expression of epsilon germline gene transcripts and RNA for the epsilon heavy chain of IgE in the bronchial mucosa in atopic and nonatopic asthma. *J Allergy Clin Immunol* 2001; 107: 686–692.
8. Brightling CE, Bradding P, Symon FA, Holgate ST, Wardlaw AJ, Pavord ID. Mast-cell infiltration of airway smooth muscle in asthma. *N Engl J Med* 2002; 346: 1699–1705.
9. Bentley AM, Hamid Q, Robinson DS, *et al.* Prednisolone treatment in asthma. Reduction in the numbers of eosinophils, T cells, tryptase-only positive mast cells, and modulation of IL-4, IL-5, and interferon-gamma cytokine gene expression within the bronchial mucosa. *Am J Respir Crit Care Med* 1996; 153: 551–556.
10. Akers IA, Parsons M, Hill MR, *et al.* Mast cell tryptase stimulates human lung fibroblast proliferation via protease-activated receptor-2. *Am J Physiol Lung Cell Mol Physiol* 2000; 278: L193–L201.
11. Williams CM, Galli SJ. The diverse potential effector and immunoregulatory roles of mast cells in allergic disease. *J Allergy Clin Immunol* 2000; 105: 847–859.
12. Fahy JV. Reducing IgE levels as a strategy for the treatment of asthma. *Clin Exp Allergy* 2000; 30: Suppl. 1, 16–21.
13. Barnes PJ. Anti-IgE therapy in asthma: rationale and therapeutic potential. *Int Arch Allergy Immunol* 2000; 123: 196–204.
14. Milgrom H, Fick RB Jr, Su JQ, *et al.* Treatment of allergic asthma with monoclonal anti-IgE antibody. *New Engl J Med* 1999; 341: 1966–1973.
15. Zieg G, Lack G, Harbeck RJ, Gelfand EW, Leung DY. In vivo effects of glucocorticoids on IgE production. *J Allergy Clin Immunol* 1994; 94: 222–230.
16. Barnes PJ. Corticosteroids, IgE, and atopy. *J Clin Invest* 2001; 107: 265–266.
17. Barnes PJ. Are mast cells still important in asthma? *Rev Fr Allergol Immunol Clin* 2002; 42: 20–27.

18. Lee TH, Lane SJ. The role of macrophages in the mechanisms of airway inflammation in asthma. *Am Rev Respir Dis* 1992; 145: S27–S30.
19. Poulter LW, Burke CM. Macrophages and allergic lung disease. *Immunobiology* 1996; 195: 574–587.
20. Spiteri MA, Knight RA, Jeremy JY, Barnes PJ, Chung KF. Alveolar macrophage-induced suppression of peripheral blood mononuclear cell responsiveness is reversed by in vitro allergen exposure in bronchial asthma. *Eur Respir J* 1994; 7: 1431–1438.
21. John M, Lim S, Seybold J, *et al.* Inhaled corticosteroids increase IL-10 but reduce MIP-1a, GM-CSF and IFN-g release from alveolar macrophages in asthma. *Am J Respir Crit Care Med* 1998; 157: 256–262.
22. Tang C, Ward C, Reid D, Bish R, O’Byrne PM, Walters EH. Normally suppressing CD40 coregulatory signals delivered by airway macrophages to TH2 lymphocytes are defective in patients with atopic asthma. *J Allergy Clin Immunol* 2001; 107: 863–870.
23. Holt PG, McMenamin C. Defence against allergic sensitization in the healthy lung: the role of inhalation tolerance. *Clin Exp Allergy* 1989; 19: 255–262.
24. Taams LS, Poulter LW, Rustin MH, Akbar AN. Phenotypic analysis of IL-10-treated macrophages using the monoclonal antibodies RFD1 and RFD7. *Pathobiology* 1999; 67: 249–252.
25. Zeibecoglou K, Ying S, Meng Q, Poulter LW, Robinson DS, Kay AB. Macrophage subpopulations and macrophage-derived cytokines in sputum of atopic and nonatopic asthmatic subjects and atopic and normal control subjects. *J Allergy Clin Immunol* 2000; 106: 697–704.
26. Banchereau J, Briere F, Caux C, *et al.* Immunobiology of dendritic cells. *Annu Rev Immunol* 2000; 18: 767–811.
27. Holt PG, Stumbles PA. Regulation of immunologic homeostasis in peripheral tissues by dendritic cells: the respiratory tract as a paradigm. *J Allergy Clin Immunol* 2000; 105: 421–429.
28. Lambrecht BN. The dendritic cell in allergic airway diseases: a new player to the game. *Clin Exp Allergy* 2001; 31: 206–218.
29. Moser M, Murphy KM. Dendritic cell regulation of TH1-TH2 development. *Nat Immunol* 2000; 1: 199–205.
30. Lambrecht BN, De Veerman M, Coyle AJ, Gutierrez-Ramos JC, Thielemans K, Pauwels RA. Myeloid dendritic cells induce Th2 responses to inhaled antigen, leading to eosinophilic airway inflammation. *J Clin Invest* 2000; 106: 551–559.
31. Stumbles PA, Thomas JA, Pimm CL, *et al.* Resting respiratory tract dendritic cells preferentially stimulate T helper cell type 2 (Th2) responses and require obligatory cytokine signals for induction of Th1 immunity. *J Exp Med* 1998; 188: 2019–2031.
32. Gleich GJ. Mechanisms of eosinophil-associated inflammation. *J Allergy Clin Immunol* 2000; 105: 651–663.
33. Robinson DS, Kay AB, Wardlaw AJ. Eosinophils. *Clin Allergy Immunol* 2002; 16: 43–75.
34. Yukawa T, Read RC, Kroegel C, *et al.* The effects of activated eosinophils and neutrophils on guinea pig airway epithelium in vitro. *Am J Respir Cell Mol Biol* 1990; 2: 341–354.
35. Adamko D, Lacy P, Moqbel R. Mechanisms of eosinophil recruitment and activation. *Curr Allergy Asthma Rep* 2002; 2: 107–116.
36. Woolley MJ, Denburg JA, Ellis R, Dahlback M, O’Byrne PM. Allergen-induced changes in bone marrow progenitors and airway responsiveness in dogs and the effect of inhaled budesonide on these parameters. *Am J Resp Cell Mol Biol* 1994; 11: 600–606.
37. Tachimoto H, Bochner BS. The surface phenotype of human eosinophils. *Chem Immunol* 2000; 76: 45–62.
38. Wardlaw AJ. Molecular basis for selective eosinophil trafficking in asthma: A multistep paradigm. *J Allergy Clin Immunol* 1999; 104: 917–926.
39. Wegner CD, Gundel L, Reilly P, Haynes N, Letts LG, Rothlein R. Intracellular adhesion molecule-1 (ICAM-1) in the pathogenesis of asthma. *Science* 1990; 247: 456–459.
40. Sun J, Elwood W, Haczk A, Barnes PJ, Hellewell PG, Chung KF. Contribution of intracellular adhesion molecule-1 in allergen-induced airway hyperresponsiveness and inflammation in sensitised Brown-Norway rats. *Int Arch Allergy Immunol* 1994; 104: 291–295.

41. Pilewski JM, Albelda SM. Cell adhesion molecules in asthma: homing activation and airway remodelling. *Am J Respir Cell Mol Biol* 1995; 12: 1–3.
42. Lamas AM, Mulrone CM, Schleimer RP. Studies of the adhesive interaction between purified human eosinophils and cultured vascular endothelial cells. *J Immunol* 1988; 140: 1500–1510.
43. Chanez P, Dent G, Yukawa T, Barnes PJ, Chung KF. Generation of oxygen free radicals from blood eosinophils from asthma patients after stimulation with PAF or phorbol ester. *Eur Respir J* 1990; 3: 1002–1007.
44. Evans DJ, Lindsay MA, O'Connor BJ, Barnes PJ. Priming of circulating human eosinophils following exposure to allergen challenge. *Eur Respir J* 1996; 9: 703–708.
45. Blease K, Lukacs NW, Hogaboam CM, Kunkel SL. Chemokines and their role in airway hyper-reactivity. *Respir Res* 2000; 1: 54–61.
46. Collins PD, Marleau S, Griffiths-Johnson DA, Jose PJ, Williams TJ. Cooperation between interleukin-5 and the chemokine eotaxin to induce eosinophil accumulation in vivo. *J Exp Med* 1995; 182: 1169–1174.
47. Park CS, Choi YS, Ki SY, *et al.* Granulocyte macrophage colony-stimulating factor is the main cytokine enhancing the survival of eosinophils in asthmatic airways. *Eur Respir J* 1998; 12: 872–878.
48. Simon HU. Regulation of eosinophil and neutrophil apoptosis—similarities and differences. *Immunol Rev* 2001; 179: 156–162.
49. De Souza PM, Kankaanranta H, Michael A, Barnes PJ, Giembycz MA, Lindsay MA. Caspase-catalyzed cleavage and activation of Mst1 correlates with eosinophil but not neutrophil apoptosis. *Blood* 2002; 99: 3432–3438.
50. Leckie MJ, ten Brincke A, Khan J, *et al.* Effects of an interleukin-5 blocking monoclonal antibody on eosinophils, airway hyperresponsiveness and the late asthmatic response. *Lancet* 2000; 356: 2144–2148.
51. Kips JC, O'Connor BJ, Langley SJ, *et al.* Results of a phase I trial with SCH55700, a humanized anti-IL-5 antibody in severe persistent asthma. *Am J Respir Crit Care Med* 2000; 161: A505.
52. Minshall EM, Leung DY, Martin RJ, *et al.* Eosinophil-associated TGF-beta1 mRNA expression and airways fibrosis in bronchial asthma. *Am J Respir Cell Mol Biol* 1997; 17: 326–333.
53. Wenzel SE, Szefer SJ, Leung DY, Sloan SI, Rex MD, Martin RJ. Bronchoscopic evaluation of severe asthma. Persistent inflammation associated with high dose glucocorticoids. *Am J Respir Crit Care Med* 1997; 156: 737–743.
54. Jatakanon A, Uasaf C, Maziak W, Lim S, Chung KF, Barnes PJ. Neutrophilic inflammation in severe persistent asthma. *Am J Respir Crit Care Med* 1999; 160: 1532–1539.
55. Gibson PG, Simpson JL, Saltos N. Heterogeneity of airway inflammation in persistent asthma: evidence of neutrophilic inflammation and increased sputum interleukin-8. *Chest* 2001; 119: 1329–1336.
56. Sur S, Crotty TB, Kephart GM, *et al.* Sudden onset fatal asthma: a distinct entity with few eosinophils and relatively more neutrophils in the airway submucosa. *Am Rev Respir Dis* 1993; 148: 713–719.
57. Cox G. Glucocorticoid treatment inhibits apoptosis in human neutrophils. *J Immunol* 1995; 193: 4719–4725.
58. Meagher LC, Cousin JM, Seckl JR, Haslett C. Opposing effects of glucocorticoids on the rate of apoptosis in neutrophilic and eosinophilic granulocytes. *J Immunol* 1996; 156: 4422–4428.
59. Montuschi P, Ciabattini G, Corradi M, *et al.* Increased 8-Isoprostane, a marker of oxidative stress, in exhaled condensates of asthmatic patients. *Am J Respir Crit Care Med* 1999; 160: 216–220.
60. Kay AB. Allergy and allergic diseases. *N Engl J Med* 2001; 344: 109–113.
61. Mosmann TR, Sad S. The expanding universe of T-cell subsets: Th1, Th2 and more. *Immunol Today* 1996; 17: 138–146.
62. Prescott SL, Macaubas C, Smallacombe T, Holt BJ, Sly PD, Holt PG. Development of allergen-specific T-cell memory in atopic and normal children. *Lancet* 1999; 353: 196–200.
63. Holt PG, Sly PD. Prevention of adult asthma by early intervention during childhood: potential value of new generation immunomodulatory drugs. *Thorax* 2000; 55: 700–703.

64. Ball TM, Castro-Rodriguez JA, Griffith KA, Holberg CJ, Martinez FD, Wright AL. Siblings, day-care attendance, and the risk of asthma and wheezing during childhood. *N Engl J Med* 2000; 343: 538–543.
65. Christiansen SC. Day care, siblings, and asthma—please, sneeze on my child. *N Engl J Med* 2000; 343: 574–575.
66. Naseer T, Minshall EM, Leung DY, *et al*. Expression of IL-12 and IL-13 mRNA in asthma and their modulation in response to steroids. *Am J Resp Crit Care Med* 1997; 155: 845–851.
67. Wills-Karp M. IL-12/IL-13 axis in allergic asthma. *J Allergy Clin Immunol* 2001; 107: 9–18.
68. Levings MK, Sangregorio R, Roncarolo MG. Human cd25(+)/cd4(+) T regulatory cells suppress naive and memory T cell proliferation and can be expanded in vitro without loss of function. *J Exp Med* 2001; 193: 1295–1302.
69. Roncarolo MG, Bacchetta R, Bordignon C, Narula S, Levings MK. Type 1 T regulatory cells. *Immunol Rev* 2001; 182: 68–79.
70. Gould HJ, Beavil RL, Vercelli D. IgE isotype determination: epsilon-germline gene transcription, DNA recombination and B-cell differentiation. *Br Med Bull* 2000; 56: 908–924.
71. Costa JJ, Weller PF, Galli SJ. The cells of the allergic response: mast cells, basophils, and eosinophils. *JAMA* 1997; 278: 1815–1822.
72. Macfarlane AJ, Kon OM, Smith SJ, *et al*. Basophils, eosinophils, and mast cells in atopic and nonatopic asthma and in late-phase allergic reactions in the lung and skin. *J Allergy Clin Immunol* 2000; 105: 99–107.
73. Braunstahl GJ, Overbeek SE, Fokkens WJ, *et al*. Segmental bronchoprovocation in allergic rhinitis patients affects mast cell and basophil numbers in nasal and bronchial mucosa. *Am J Respir Crit Care Med* 2001; 164: 858–865.
74. Gauvreau GM, Lee JM, Watson RM, Irani AM, Schwartz LB, O’Byrne PM. Increased numbers of both airway basophils and mast cells in sputum after allergen inhalation challenge of atopic asthmatics. *Am J Respir Crit Care Med* 2000; 161: 1473–1478.
75. Holgate ST. The role of mast cells and basophils in inflammation. *Clin Exp Allergy* 2000; 30: Suppl. 1, 28–32.
76. Herd CM, Page CP. Pulmonary immune cells in health and disease: platelets. *Eur Respir J* 1994; 7: 1145–1160.
77. Sullivan PJ, Jafar ZH, Harbinson PL, Restrick LJ, Costello JF, Page CP. Platelet dynamics following allergen challenge in allergic asthmatics. *Respiration* 2000; 67: 514–517.
78. Moritani C, Ishioka S, Haruta Y, Kambe M, Yamakido M. Activation of platelets in bronchial asthma. *Chest* 1998; 113: 452–458.
79. Abi-Younes S, Si-Tahar M, Luster AD. The CC chemokines MDC and TARC induce platelet activation via CCR4. *Thromb Res* 2001; 101: 279–289.
80. Levine SJ. Bronchial epithelial cell-cytokine interactions in airway epithelium. *J Invest Med* 1995; 43: 241–249.
81. Saunders MA, Mitchell JA, Seldon PM, Barnes PJ, Giembycz MA, Belvisis MG. Release of granulocyte-macrophage colony-stimulating factor by human cultured airway smooth muscle cells: suppression by dexamethasone. *Br J Pharmacol* 1997; 120: 545–546.
82. Johnson SR, Knox AJ. Synthetic functions of airway smooth muscle in asthma. *Trends Pharmacol Sci* 1997; 18: 288–292.
83. Chung KF. Airway smooth muscle cells: contributing to and regulating airway mucosal inflammation? *Eur Respir J* 2000; 15: 961–968.
84. Barnes PJ, Chung KF, Page CP. Inflammatory mediators of asthma: an update. *Pharmacol Rev* 1998; 50: 515–596.
85. Drazen JM, Israel E, O’Byrne PM. Treatment of asthma with drugs modifying the leukotriene pathway. *N Engl J Med* 1999; 340: 197–206.
86. Bleeker ER, Welch MJ, Weinstein SF, *et al*. Low-dose inhaled fluticasone propionate versus oral zafirlukast in the treatment of persistent asthma. *J Allergy Clin Immunol* 2000; 105: 1123–1129.
87. Kim KT, Ginchansky EJ, Friedman BF, *et al*. Fluticasone propionate versus zafirlukast: effect in



- patients previously receiving inhaled corticosteroid therapy. *Ann Allergy Asthma Immunol* 2000; 85: 398–406.
88. Diamant Z, Hiltermann JT, van Rensen EL, *et al.* The effect of inhaled leukotriene D<sub>4</sub> and methacholine on sputum cell differentials in asthma. *Am J Respir Crit Care Med* 1997; 155: 1247–1253.
  89. Pizzichini E, Leff JA, Reiss TF, *et al.* Montelukast reduces airway eosinophilic inflammation in asthma: a randomized, controlled trial. *Eur Respir J* 1999; 14: 12–18.
  90. Chung KF. Platelet-activating factor in inflammation and pulmonary disorders. *Clin Sci (Colch)* 1992; 83: 127–138.
  91. Freitag A, Watson RM, Mabos G, Eastwood C, O’Byrne PM. Effect of a platelet activating factor antagonist, WEB 2086, on allergen induced asthmatic responses. *Thorax* 1993; 48: 594–598.
  92. Kuitert LM, Angus RM, Barnes NC, *et al.* The effect of a novel potent PAF antagonist, modipafant, in chronic asthma. *Am J Respir Crit Care Med* 1995; 151: 1331–1335.
  93. Spence DPS, Johnston SL, Calverley PMA, *et al.* The effect of the orally active platelet-activating factor antagonist WEB 2086 in the treatment of asthma. *Am J Resp Crit Care Med* 1994; 149: 1142–1148.
  94. Stafforini DM, Numao T, Tsodikov A, *et al.* Deficiency of platelet-activating factor acetylhydrolase is a severity factor for asthma. *J Clin Invest* 1999; 103: 989–997.
  95. Taha R, Olivenstein R, Utsumi T, *et al.* Prostaglandin H synthase 2 expression in airway cells from patients with asthma and chronic obstructive pulmonary disease. *Am J Respir Crit Care Med* 2000; 161: 636–640.
  96. Hirai H, Tanaka K, Yoshie O, *et al.* Prostaglandin D<sub>2</sub> selectively induces chemotaxis in T helper type 2 cells, eosinophils, and basophils via seven-transmembrane receptor CRTH2. *J Exp Med* 2001; 193: 255–261.
  97. Cowburn AS, Sladek K, Soja J, *et al.* Overexpression of leukotriene C<sub>4</sub> synthase in bronchial biopsies from patients with aspirin-intolerant asthma. *J Clin Invest* 1998; 101: 834–846.
  98. Matsuoka T, Hirata M, Tanaka H, *et al.* Prostaglandin D<sub>2</sub> as a mediator of allergic asthma. *Science* 2000; 287: 2013–2017.
  99. Chung KF, Barnes PJ. Cytokines in asthma. *Thorax* 1999; 54: 825–857.
  100. Barnes PJ. Cytokines as mediators of chronic asthma. *Am J Resp Crit Care Med* 1994; 150: S42–S49.
  101. Barnes PJ. Cytokine modulators as novel therapies for asthma. *Ann Rev Pharmacol Toxicol* 2002; 42: 81–98.
  102. Greenfeder S, Umland SP, Cuss FM, Chapman RW, Egan RW. The role of interleukin-5 in allergic eosinophilic disease. *Respir Res* 2001; 2: 71–79.
  103. Borish LC, Nelson HS, Corren J, *et al.* Efficacy of soluble IL-4 receptor for the treatment of adults with asthma. *J Allergy Clin Immunol.* 2001; 107: 963–970.
  104. Levitt RC, McLane MP, MacDonald D, *et al.* IL-9 pathway in asthma: new therapeutic targets for allergic inflammatory disorders. *J Allergy Clin Immunol* 1999; 103: S485–S491.
  105. Zhou Y, McLane M, Levitt RC. Interleukin-9 as a therapeutic target for asthma. *Respir Res* 2001; 2: 80–84.
  106. Kips JC, Tavernier JH, Joos GF, Peleman RA, Pauwels RA. The potential role of tumor necrosis factor  $\alpha$  in asthma. *Clin Exp Allergy* 1993; 23: 247–250.
  107. Thomas PS, Yates DH, Barnes PJ. Tumor necrosis factor- $\alpha$  increases airway responsiveness and sputum neutrophils in normal human subjects. *Am J Respir Crit Care Med* 1995; 152: 76–80.
  108. Rossi D, Zlotnik A. The biology of chemokines and their receptors. *Annu Rev Immunol* 2000; 18: 217–242.
  109. Proudfoot AE, Power CA, Wells TN. The strategy of blocking the chemokine system to combat disease. *Immunol Rev* 2000; 177: 246–256.
  110. Gutierrez-Ramos JC, Lloyd C, Kapsenberg ML, Gonzalo JA, Coyle AJ. Non-redundant functional groups of chemokines operate in a coordinate manner during the inflammatory response in the lung. *Immunol Rev* 2000; 177: 31–42.
  111. Gutierrez-Ramos JC, Lloyd C, Gonzalo JA. Eotaxin: from an eosinophilic chemokine to a major regulator of allergic reactions. *Immunol Today* 1999; 20: 500–504.

- 
112. Gonzalo JA, Lloyd CM, Kremer L, *et al.* Eosinophil recruitment to the lung in a murine model of allergic inflammation. The role of T cells, chemokines, and adhesion receptors. *J Clin Invest* 1996; 98: 2332–2345.
  113. Ying S, Robinson DS, Meng Q, *et al.* Enhanced expression of eotaxin and CCR3 mRNA and protein in atopic asthma. Association with airway hyperresponsiveness and predominant co-localization of eotaxin mRNA to bronchial epithelial and endothelial cells. *Eur J Immunol* 1997; 27: 3507–3516.
  114. Ying S, Meng Q, Zeibecoglou K, *et al.* Eosinophil chemotactic chemokines (eotaxin, eotaxin-2, RANTES, monocyte chemoattractant protein-3 (MCP-3), and MCP-4), and C-C chemokine receptor 3 expression in bronchial biopsies from atopic and nonatopic (Intrinsic) asthmatics. *J Immunol* 1999; 163: 6321–6329.
  115. Sabroe I, Peck MJ, Van Keulen BJ, *et al.* A small molecule antagonist of chemokine receptors CCR1 and CCR3. Potent inhibition of eosinophil function and CCR3-mediated HIV-1 entry. *J Biol Chem* 2000; 275: 25985–25992.
  116. White JR, Lee JM, Dede K, *et al.* Identification of potent, selective non-peptide CC chemokine receptor-3 antagonist that inhibits eotaxin-, eotaxin-2-, and monocyte chemotactic protein-4-induced eosinophil migration. *J Biol Chem* 2000; 275: 36626–36631.
  117. Berkman N, Krishnan VL, Gilbey T, O'Connor BJ, Barnes PJ. Expression of RANTES mRNA and protein in airways of patients with mild asthma. *Am J Respir Crit Care Med* 1996; 15: 382–389.
  118. Campbell EM, Charo IF, Kunkel SL, *et al.* Monocyte chemoattractant protein-1 mediates cockroach allergen-induced bronchial hyperreactivity in normal but not CCR2<sup>-/-</sup> mice: the role of mast cells. *J Immunol* 1999; 163: 2160–2167.
  119. Holgate ST. Cellular and mediator basis of asthma in relationship to natural history. *Lancet* 1997; 35: Suppl. 2, S115–S119.
  120. Lloyd CM, Delaney T, Nguyen T, *et al.* CC chemokine receptor (CCR)3/eotaxin is followed by CCR4/monocyte-derived chemokine in mediating pulmonary T helper lymphocyte type 2 recruitment after serial antigen challenge in vivo. *J Exp Med* 2000; 191: 265–274.
  121. Berin MC, Eckmann L, Broide DH, Kagnoff MF. Regulated production of the T helper 2-type T-cell chemoattractant TARC by human bronchial epithelial cells in vitro and in human lung xenografts. *Am J Respir Cell Mol Biol* 2001; 24: 382–389.
  122. Sekiya T, Miyamasu M, Imanishi M, *et al.* Inducible expression of a Th2-type CC chemokine thymus- and activation-regulated chemokine by human bronchial epithelial cells. *J Immunol* 2000; 165: 2205–2213.
  123. Paredi P, Kharitonov SA, Barnes PJ. Elevation of exhaled ethane concentration in asthma. *Am J Respir Crit Care Med* 2000; 162: 1450–1454.
  124. Barnes PJ. Reactive oxygen species in asthma. *Eur Respir Rev* 2000; 10: 240–243.
  125. Hay DW, Henry PJ, Goldie RG. Is endothelin-1 a mediator in asthma? *Am J Respir Crit Care Med* 1996; 154: 1594–1597.
  126. Goldie RG, Henry PJ. Endothelins and asthma. *Life Sci* 1999; 65: 1–15.
  127. Chalmers GW, Little SA, Patel KR, Thomson NC. Endothelin-1-induced bronchoconstriction in asthma. *Am J Respir Crit Care Med* 1997; 156: 382–388.
  128. Redington AE, Springall DR, Ghatei MA, *et al.* Airway endothelin levels in asthma: influence of endobronchial allergen challenge and maintenance corticosteroid therapy. *Eur Respir J* 1997; 10: 1026–1032.
  129. Mullol J, Picado C. Endothelin in nasal mucosa: role in nasal function and inflammation. *Clin Exp Allergy* 2000; 30: 172–177.
  130. Barnes PJ, Liew FY. Nitric oxide and asthmatic inflammation. *Immunol Today* 1995; 16: 128–130.
  131. Gaston B, Drazen JM, Loscalzo J, Stamler JS. The biology of nitrogen oxides in the airways. *Am J Respir Crit Care Med* 1994; 149: 538–551.
  132. Silkoff PE, Sylvester JT, Zamel N, Permutt S. Airway nitric oxide diffusion in asthma: Role in pulmonary function and bronchial responsiveness. *Am J Respir Crit Care Med* 2000; 161: 1218–1228.
-

- 
133. Kharitonov SA, Barnes PJ. Exhaled markers of pulmonary disease. *Am J Respir Crit Care Med* 2001; 163: 1693–1772.
  134. Jatakanon A, Lim S, Kharitonov SA, Chung KF, Barnes PJ. Correlation between exhaled nitric oxide, sputum eosinophils and methacholine responsiveness. *Thorax* 1998; 53: 91–95.
  135. Lim S, Jatakanon A, Meah S, Oates T, Chung KF, Barnes PJ. Relationship between exhaled nitric oxide and mucosal eosinophilic inflammation in mild to moderately severe asthma. *Thorax* 2000; 55: 184–188.
  136. Hunt JF, Fang K, Malik R, *et al.* Endogenous airway acidification. Implications for asthma pathophysiology. *Am J Respir Crit Care Med* 2000; 161: 694–699.
  137. Saleh D, Ernst P, Lim S, Barnes PJ, Giaid A. Increased formation of the potent oxidant peroxynitrite in the airways of asthmatic patients is associated with induction of nitric oxide synthase: effect of inhaled glucocorticoid. *FASEB J* 1998; 12: 929–937.
  138. Kharitonov SA, Barnes PJ. Clinical aspects of exhaled nitric oxide. *Eur Respir J* 2000; 16: 781–792.
  139. Lange P, Parner J, Vestbo J, Schnohr P, Jensen G. A 15-year follow-up study of ventilatory function in adults with asthma. *N Engl J Med* 1998; 339: 1194–1200.
  140. Ulrik CS, Lange P. Decline of lung function in adults with bronchial asthma. *Am J Respir Crit Care Med* 1994; 150: 629–634.
  141. Knight DA, Lim S, Scaffidi AK, *et al.* Protease-activated receptors in human airways: upregulation of PAR-2 in respiratory epithelium from patients with asthma. *J Allergy Clin Immunol* 2001; 108: 797–803.
  142. Holgate ST, Davies DE, Lackie PM, Wilson SJ, Puddicombe SM, Lordan JL. Epithelial-mesenchymal interactions in the pathogenesis of asthma. *J Allergy Clin Immunol* 2000; 105: 193–204.
  143. Redington AE. Fibrosis and airway remodelling. *Clin Exp Allergy* 2000; 30: Suppl. 1, 42–45.
  144. Chetta A, Foresi A, Del Donno M, Bertorelli G, Pesci A, Olivieri D. Airways remodeling is a distinctive feature of asthma and is related to severity of disease. *Chest* 1997; 111: 852–857.
  145. Ressler B, Lee RT, Randell SH, Drazen JM, Kamm RD. Molecular responses of rat tracheal epithelial cells to transmembrane pressure. *Am J Physiol Lung Cell Mol Physiol* 2000; 278: L1264–L1272.
  146. Kips JC, Pauwels RA. Airway wall remodelling: does it occur and what does it mean? *Clin Exp Allergy* 1999; 29: 1457–1466.
  147. Fish JE, Peters SP. Airway remodeling and persistent airway obstruction in asthma. *J Allergy Clin Immunol* 1999; 104: 509–516.
  148. Wilson JW, Li X. The measurement of reticular basement membrane and submucosal collagen in the asthmatic airway. *Clin Exp Allergy* 1997; 27: 363–371.
  149. Barnes PJ. Pharmacology of airway smooth muscle. *Am J Respir Crit Care Med* 1998; 158: S123–S132.
  150. Bai TR, Mak JCW, Barnes PJ. A comparison of beta-adrenergic receptors and in vitro relaxant responses to isoproterenol in asthmatic airway smooth muscle. *Am J Respir Cell Mol Biol* 1992; 6: 647–651.
  151. Hakonarson H, Herrick DJ, Serrano PG, Grunstein MM. Mechanism of cytokine-induced modulation of b-adrenoceptor responsiveness in airway smooth muscle. *J Clin Invest* 1996; 97: 2593–2600.
  152. Koto H, Mak JCW, Haddad E-B, *et al.* Mechanisms of impaired  $\beta$ -adrenergic receptor relaxation by interleukin-1 $\beta$  *in vivo* in rat. *J Clin Invest* 1996; 98: 1780–1787.
  153. Laporte JD, Moore PE, Panettieri RA, Moeller W, Heyder J, Shore SA. Prostanoids mediate IL-1 $\beta$ -induced beta-adrenergic hyporesponsiveness in human airway smooth muscle cells. *Am J Physiol* 1998; 275: L491–L501.
  154. Grandordy BM, Mak JCW, Barnes PJ. Modulation of airway smooth muscle  $\beta$ -receptor function by a muscarinic agonist. *Life Sci* 1994; 54: 185–191.
  155. Mak JC, Hisada T, Salmon M, Barnes PJ, Chung KF. Glucocorticoids reverse IL-1 $\beta$ -induced impairment of  $\beta$ -adrenoceptor-mediated relaxation and up-regulation of G-protein-coupled receptor kinases. *Br J Pharmacol* 2002; 135: 987–996.
-

156. Ebina M, Yaegashi H, Chiba R, Takahashi T, Motomiya M, Tanemura M. Hyperreactive site in the airway tree of asthmatic patients recoded by thickening of bronchial muscles: a morphometric study. *Am Rev Respir Dis* 1990; 141: 1327–1332.
157. Hirst SJ, Walker TR, Chilvers ER. Phenotypic diversity and molecular mechanisms of airway smooth muscle proliferation in asthma. *Eur Respir J* 2000; 16: 159–177.
158. Kumar SD, Emery MJ, Atkins ND, Danta I, Wanner A. Airway mucosal blood flow in bronchial asthma. *Am J Respir Crit Care Med* 1998; 158: 153–156.
159. Paredi P, Kharitonov SA, Barnes PJ. Faster rise of exhaled breath temperature in asthma. A novel marker of airway inflammation? *Am J Respir Crit Care Med* 2002; 165: 181–184.
160. McFadden ER. Hypothesis: exercise-induced asthma as a vascular phenomenon. *Lancet* 1990; 335: 880–883.
161. Kuwano K, Boskev CH, Paré PD, Bai TR, Wiggs BR, Hogg JC. Small airways dimensions in asthma and chronic obstructive pulmonary disease. *Am Rev Respir Dis* 1993; 148: 1220–1225.
162. Wilson J. The bronchial microcirculation in asthma. *Clin Exp Allergy* 2000; 30: Suppl. 1, 51–53.
163. Hoshino M, Takahashi M, Aoike N. Expression of vascular endothelial growth factor, basic fibroblast growth factor, and angiogenin immunoreactivity in asthmatic airways and its relationship to angiogenesis. *J Allergy Clin Immunol* 2001; 107: 295–301.
164. Persson CGA. Plasma exudation and asthma. *Lung* 1988; 166: 1–23.
165. Chung KF, Rogers DF, Barnes PJ, Evans TW. The role of increased airway microvascular permeability and plasma exudation in asthma. *Eur Respir J* 1990; 3: 329–337.
166. Persson CG, Andersson M, Greiff L, *et al*. Airway permeability. *Clin Exp Allergy* 1995; 25: 807–814.
167. Yager D, Martins MA, Feldman H, Kamm RD, Drazen JM. Acute histamine-induced flux of airway liquid: role of neuropeptides. *J Appl Physiol* 1996; 80: 1285–1295.
168. Longphre M, Li D, Gallup M, *et al*. Allergen-induced IL-9 directly stimulates mucin transcription in respiratory epithelial cells. *J Clin Invest* 1999; 104: 1375–1382.
169. Ordonez CL, Khashayar R, Wong HH, *et al*. Mild and moderate asthma is associated with airway goblet cell hyperplasia and abnormalities in mucin gene expression. *Am J Respir Crit Care Med* 2001; 163: 517–523.
170. Rogers DF. Motor control of airway goblet cells and glands. *Respir Physiol* 2001; 125: 129–144.
171. Zhu Z, Homer RJ, Wang Z, *et al*. Pulmonary expression of interleukin-13 causes inflammation, mucus hypersecretion, subepithelial fibrosis, physiologic abnormalities, and eotaxin production. *J Clin Invest* 1999; 103: 779–788.
172. Temann UA, Prasad B, Gallup MW, *et al*. A novel role for murine IL-4 in vivo: induction of MUC5AC gene expression and mucin hypersecretion. *Am J Respir Cell Mol Biol* 1997; 16: 471–478.
173. Takeyama K, Dabbagh K, Lee HM, *et al*. Epidermal growth factor system regulates mucin production in airways. *Proc Natl Acad Sci USA* 1999; 96: 3081–3086.
174. Takeyama K, Dabbagh K, Jeong SJ, Dao-Pick T, Ueki IF, Nadel JA. Oxidative stress causes mucin synthesis via transactivation of epidermal growth factor receptor: role of neutrophils. *J Immunol* 2000; 164: 1546–1552.
175. Shim JJ, Dabbagh K, Ueki IF, *et al*. IL-13 induces mucin production by stimulating epidermal growth factor receptors and by activating neutrophils. *Am J Physiol Lung Cell Mol Physiol* 2001; 280: L134–L140.
176. Nakanishi A, Morita S, Iwashita H, *et al*. Role of gob-5 in mucus overproduction and airway hyperresponsiveness in asthma. *Proc Natl Acad Sci USA* 2001; 98: 5175–5180.
177. Barnes PJ. Is asthma a nervous disease? *Chest* 1995; 107: 119S–124S.
178. Barnes PJ, Baraniuk J, Belvisi MG. Neuropeptides in the respiratory tract. *Am Rev Respir Dis* 1991; 144: 1187–1198, 1391–1399.
179. Joos GF, Germonpre PR, Pauwels RA. Role of tachykinins in asthma. *Allergy* 2000; 55: 321–337.
180. Barnes PJ. Modulation of neurotransmission in airways. *Physiol Rev* 1992; 72: 699–729.
181. Fox AJ, Barnes PJ, Urban L, Dray A. An in vitro study of the properties of single vagal afferents innervating guinea-pig airways. *J Physiol* 1993; 469: 21–35.

- 
182. Fox AJ, Lalloo UG, Belvisi MG, Bernareggi M, Chung KF, Barnes PJ. Bradykinin-evoked sensitization of airway sensory nerves: a mechanism for ACE-inhibitor cough. *Nature Med* 1996; 2: 814–817.
  183. Colucci WS, Wright RF, Braunwald E. New positive inotropic agents in the treatment of congestive heart failure. Mechanisms of action and recent clinical developments. *N Engl J Med* 1986; 314: 349–358.
  184. Braun A, Lommatzsch M, Renz H. The role of neurotrophins in allergic bronchial asthma. *Clin Exp Allergy* 2000; 30: 178–186.
  185. Carr MJ, Hunter DD, Udem BJ. Neurotrophins and asthma. *Curr Opin Pulm Med* 2001; 7: 1–7.
  186. Fox AJ, Patel HJ, Barnes PJ, Belvisi MG. Release of nerve growth factor by human pulmonary epithelial cells: role in airway inflammatory diseases. *Eur J Pharmacol* 2001; 424: 159–162.
  187. Renz H. Neurotrophins in bronchial asthma. *Respir Res* 2001; 2: 265–268.
  188. Lammers JWJ, Barnes PJ, Chung KF. Non-adrenergic, non-cholinergic airway inhibitory nerves. *Eur Respir J* 1992; 5: 239–246.
  189. Ollerenshaw S, Jarvis D, Woolcock A, Sullivan C, Scheibner T. Absence of immunoreactive vasoactive intestinal polypeptide in tissue from the lungs of patients with asthma. *N Engl J Med* 1989; 320: 1244–1248.
  190. Howarth PH, Springall DR, Redington AE, Djukanovic R, Holgate ST, Polak JM. Neuropeptide-containing nerves in bronchial biopsies from asthmatic and non-asthmatic subjects. *Am J Respir Cell Mol Biol* 1995; 13: 288–296.
  191. Belvisi MG, Stretton CD, Barnes PJ. Nitric oxide is the endogenous neurotransmitter of bronchodilator nerves in human airways. *Eur J Pharmacol* 1992; 210: 221–222.
  192. Barnes PJ. Sensory nerves, neuropeptides and asthma. *Ann NY Acad Sci* 1991; 629: 359–370.
  193. Barnes PJ. Neurogenic inflammation in the airways. *Respir Physiol* 2001; 125: 145–154.
  194. Ollerenshaw SL, Jarvis D, Sullivan CE, Woolcock AJ. Substance P immunoreactive nerves in airways from asthmatics and non-asthmatics. *Eur Respir J* 1991; 4: 673–682.
  195. Nadel JA. Neutral endopeptidase modulates neurogenic inflammation. *Eur Respir J* 1991; 4: 745–754.
  196. Adcock IM, Peters M, Gelder C, Shirasaki H, Brown CR, Barnes PJ. Increased tachykinin receptor gene expression in asthmatic lung and its modulation by steroids. *J Mol Endocrinol* 1993; 11: 1–7.
  197. Bai TR, Zhou D, Weir T, *et al.* Substance P (NK<sub>1</sub>)- and neurokinin A (NK<sub>2</sub>)-receptor gene expression in inflammatory airway diseases. *Am J Physiol* 1995; 269: L309–L317.
  198. Barnes PJ, Adcock IM. Transcription factors and asthma. *Eur Respir J* 1998; 12: 221–234.
  199. Barnes PJ, Karin M. Nuclear factor- $\kappa$ B: a pivotal transcription factor in chronic inflammatory diseases. *New Engl J Med* 1997; 336: 1066–1071.
  200. Hart LA, Krishnan VL, Adcock IM, Barnes PJ, Chung KF. Activation and localization of transcription factor, nuclear factor- $\kappa$ B, in asthma. *Am J Respir Crit Care Med* 1998; 158: 1585–1592.
  201. Hart L, Lim S, Adcock I, Barnes PJ, Chung KF. Effects of inhaled corticosteroid therapy on expression and DNA-binding activity of nuclear factor- $\kappa$ B in asthma. *Am J Respir Crit Care Med* 2000; 161: 224–231.
  202. Demoly P, Basset-Seguín N, Chanez P, *et al.* c-Fos proto-oncogene expression in bronchial biopsies of asthmatics. *Am J Respir Cell Mol Biol* 1992; 7: 128–133.
  203. Urnov FD, Wolffe AP. Chromatin remodeling and transcriptional activation: the cast (in order of appearance). *Oncogene* 2001; 20: 2991–3006.
  204. Ito K, Barnes PJ, Adcock IM. Glucocorticoid receptor recruitment of histone deacetylase 2 inhibits IL-1 $\beta$ -induced histone H4 acetylation on lysines 8 and 12. *Mol Cell Biol* 2000; 20: 6891–6903.
  205. Zheng W, Flavell RA. The transcription factor GATA-3 is necessary and sufficient for Th2 cytokine gene expression in CD4 T cells. *Cell* 1997; 89: 587–596.
  206. Nakamura Y, Ghaffar O, Olivenstein R, *et al.* Gene expression of the GATA-3 transcription factor is increased in atopic asthma. *J Allergy Clin Immunol* 1999; 103: 215–222.
  207. Caramori G, Lim S, Ito K, *et al.* Expression of GATA family of transcription factors in T-cells, monocytes and bronchial biopsies. *Eur Respir J* 2001; 18: 466–473.
-

208. Szabo SJ, Sullivan BM, Stemmann C, Satoskar AR, Sleckman BP, Glimcher LH. Distinct effects of T-bet in TH1 lineage commitment and IFN-gamma production in CD4 and CD8 T cells. *Science* 2002; 295: 338–342.
209. Finotto S, Neurath MF, Glickman JN, *et al.* Development of spontaneous airway changes consistent with human asthma in mice lacking T-bet. *Science* 2002; 295: 336–338.
210. Barnes PJ. Endogenous inhibitory mechanisms in asthma. *Am J Respir Crit Care Med* 2000; 161: S176–S181.
211. Herrscher RF, Kasper C, Sullivan TJ. Endogenous cortisol regulates immunoglobulin E-dependent late phase reactions. *J Clin Invest* 1992; 90: 593–603.
212. Schleimer RP. Potential regulation of inflammation in the lung by local metabolism of hydrocortisone. *Am J Respir Cell Mol Biol* 1991; 4: 166–173.
213. Barnes PJ, Lim S. Inhibitory cytokines in asthma. *Mol Medicine Today* 1998; 4: 452–458.
214. Selig W, Tocker J. Effect of interleukin-1 receptor antagonist on antigen-induced pulmonary responses in guinea-pigs. *Eur J Pharmacol* 1992; 213: 331–336.
215. Bryan S, O'Connor BJ, Matti S, *et al.* Effects of recombinant human interleukin-12 on eosinophils, airway hyperreactivity and the late asthmatic response. *Lancet* 2000; 356: 2149–2153.
216. Borish L, Aarons A, Rumblyrt J, Cvietusa P, Negri J, Wenzel S. Interleukin-10 regulation in normal subjects and patients with asthma. *J Allergy Clin Immunol* 1996; 97: 1288–1296.
217. Barnes PJ. IL-10: a key regulator of allergic disease. *Clin Exp Allergy* 2001; 31: 667–669.
218. Tomita K, Lim S, Hanazawa T, *et al.* Attenuated production of intracellular IL-10 and IL-12 in monocytes from patients with severe asthma. *Clin Immunol* 2002; 102: 258–266.
219. Lim S, Crawley E, Woo P, Barnes PJ. Haplotype associated with low interleukin-10 production in patients with severe asthma. *Lancet* 1998; 352: 113.
220. Pavord ID, Tattersfield AE. Bronchoprotective role for endogenous prostaglandin E2. *Lancet* 1995; 344: 436–438.
221. Lee HJ, Masuda ES, Arai N, Arai K, Yokota T. Definition of cis-regulatory elements of the mouse interleukin-5 gene promoter. Involvement of nuclear factor of activated T cell-related factors in interleukin-5 expression. *J Biol Chem* 1995; 270: 17541–17550.
222. Levy BD, Fokin VV, Clark JM, Wakelam MJ, Petasis NA, Serhan CN. Polyisoprenyl phosphate (PIPP) signaling regulates phospholipase D activity: a 'stop' signaling switch for aspirin-triggered lipoxin A4. *FASEB J* 1999; 13: 903–911.
223. Kanazawa H, Kurihara N, Hirata K, Kudo S, Kawaguchi T, Takeda T. Adrenomedullin, a newly discovered hypotensive peptide, is a potent bronchodilator. *Biochem Biophys Res Commun* 1994; 205: 251–254.
224. Kamoi H, Kanazawa H, Hirata K, Kurihara N, Yano Y, Otani S. Adrenomedullin inhibits the secretion of cytokine-induced neutrophil chemoattractant, a member of the interleukin-8 family, from rat alveolar macrophages. *Biochem Biophys Res Commun* 1995; 211: 1031–1035.
225. Ceyhan BB, Karakurt S, Hekim N. Plasma adrenomedullin levels in asthmatic patients. *J Asthma* 2001; 38: 221–227.

# Chronic inflammation in asthma

M. Humbert\*<sup>#</sup>, A.B. Kay<sup>#</sup>

\*Service de Pneumologie et Réanimation Respiratoire, UPRES 2705, Institut Paris Sud sur les Cytokines, Hôpital Antoine Bécélère, Clamart, France. <sup>#</sup>Dept of Allergy and Clinical Immunology, Imperial College London, Faculty of Medicine, National Heart and Lung Institute, London, UK.

Correspondence: A.B. Kay, Dept of Allergy and Clinical Immunology, Imperial College London, Faculty of Medicine, National Heart and Lung Institute, Dovehouse Street, London, SW3 6LY, UK.

It is now widely accepted that chronic airway inflammation plays a key role in asthma [1]. This fundamental feature has been included in the most recent definitions of the disease: hence the Global Strategy for Asthma Management and Prevention reports that "asthma is a chronic inflammatory disease of the airways in which many cell types play a role, in particular mast cells, eosinophils and T-lymphocytes. In susceptible individuals the inflammation causes recurrent episodes of wheezing, breathlessness, chest tightness and cough, particularly at night and/or early morning. These symptoms are usually associated with widespread but variable airflow obstruction that is at least partly reversible either spontaneously or with treatment. The inflammation also causes an associated increase in airway responsiveness to a variety of stimuli" [2]. Based on this consensus all treatment guidelines focus on the importance of anti-inflammatory drugs (mainly inhaled corticosteroids) to control the disease process [2, 3].

## Eosinophilic airways inflammation in asthma

Eosinophils are potent inflammatory cells which secrete a number of lipid mediators and proteins relevant to the pathophysiology of asthma including leukotrienes (LT)<sub>C<sub>4</sub></sub>, D<sub>4</sub>, and E<sub>4</sub>, platelet-activating factor (PAF) and basic proteins (major basic protein (MBP), eosinophil-derived neurotoxin (EDN), eosinophil cationic protein (ECP), and eosinophil peroxidase (EPO)) [4]. LT play an important role in asthma through their ability to induce a variety of effects including bronchoconstriction and inflammatory cell recruitment. Basic proteins induce direct damage to the airway epithelium [5] and promote bronchial hyperresponsiveness [6]. Eosinophils are also able to produce pro-inflammatory cytokines and thereby amplify the inflammatory reaction (transforming growth factor (TGF) $\beta$ , tumour necrosis factor (TNF)- $\alpha$ , interleukin (IL)-4, -5, -6, -8, granulocyte-macrophage colony-stimulating factor (GM-CSF), RANTES (regulated on activation, T-cell expressed and secreted, eotaxin) [4, 7].

Derived from myeloid progenitors in the bone marrow, mature eosinophils circulate briefly in the peripheral blood and home to the site of inflammation under the action of several factors including cytokines and chemokines (see below) [4]. Eosinophil production and maturation are regulated by eosinophil-active cytokines IL-5, IL-3 and GM-CSF [4, 8]. Eosinophils may be activated by factors such as IL-5, PAF, GM-CSF and release toxic basic proteins (MBP, ECP, *etc.*) [4].

There is strong circumstantial evidence that eosinophils are important pro-inflammatory cells in the asthma process, irrespective of the patient's atopic status

[9, 10]. It is well known that blood and sputum eosinophilia are commonly associated with asthma. Moreover, the numbers of eosinophils in peripheral blood, bronchoalveolar (BAL) fluid and bronchial biopsies in a group of asthmatics were elevated when compared to normal controls and it was possible to demonstrate an increasing degree of eosinophilia with clinical severity [9]. Furthermore, immunostaining of the bronchial mucosa of patients who had died from severe asthma revealed the presence of large numbers of activated eosinophils and considerable amounts of MBP deposited in the airways [11]. Increased concentrations of MBP were found in BAL fluid from atopic asthmatics when compared to normal controls and correlations were found between the concentrations of MBP and the numbers of denuded epithelial cells in BAL fluid [12]. In atopic asthmatics, late-phase bronchoconstriction was accompanied by an influx of eosinophils in BAL fluid [13]. This was not observed in individuals developing an isolated early-phase response. Lastly, airway eosinophils are very sensitive to corticosteroid therapy, and their disappearance is associated with an improvement in bronchial hyperresponsiveness [14].

## T-lymphocytes in asthma

T-cells have a central role to play in an antigen-driven inflammatory process, since they are the only cells capable of recognising antigenic material after processing by antigen-presenting cells [15]. CD4+ and CD8+ T-lymphocytes activated in this manner elaborate a wide variety of protein mediators including cytokines which have the capacity to orchestrate the differentiation, recruitment, accumulation and activation of specific granulocytes at mucosal surfaces. T-cell derived products can also influence immunoglobulin production by plasma cells. There now exists considerable support for the hypothesis that allergic diseases and asthma represent specialised forms of cell-mediated immunity, in which cytokines secreted predominantly by activated T-cells (but also by other leukocytes such as mast cells and eosinophils) bring about the specific accumulation and activation of eosinophils [10].

Antigenic peptides are presented to T-cell receptors as a high-affinity complex of peptide and major histocompatibility complex (MHC) molecules. T-cells can be broadly divided into two groups based on their recognition of peptide in the context of either MHC class I gene or MHC II gene products. T-cells recognising endogenously generated peptides, presented with class I molecules, express the CD8 molecule which binds to class I molecules thus increasing the avidity of the interaction. Most cytotoxic T-cells have the CD8+ phenotype. The expression of CD4 by T-cells indicates recognition of peptides in the context of class II molecules to which CD4 is able to bind. Peptides presented in the context of class II MHC proteins generally elicit a T-helper (CD4+ T-lymphocyte) response. T-helper cells can be further subdivided according to the pattern of cytokines elaborated following activation [16, 17]. Great progress in the knowledge of phenotypic and functional activities of different T-cell subsets in mice and humans has been made recently. T-cells secreting cytokines such as IL-2, interferon (IFN)- $\gamma$  and TNF- $\beta$  are referred to as T-helper (Th)1 cells. The cytokines produced by these cells promote cytotoxic T-cell and delayed-type responses and inhibit allergic reactions. T-cells producing IL-4, IL-5, and IL-10 but not IFN- $\gamma$  are referred to as Th2 cells. These cells are critical to allergic diseases and asthma, as they provide B-cell help for isotype switching to immunoglobulin (Ig)E and eosinophil maturation, survival and activation. T-lymphocyte activation and expression of Th2-type cytokines is believed to contribute to tissue eosinophilia and local IgE-dependent events in allergic diseases and asthma [10].

The demonstration of primed circulating blood T-lymphocytes in acute severe asthma



is interesting as it presumably reflects the presence of activated cells in the bronchial mucosa, the major site of the asthmatic inflammatory process [18]. In allergic individuals, circulating blood CD4+ T-lymphocytes produce high levels of Th2-type cytokines including IL-5, GM-CSF and IL-3 and may therefore promote eosinophilic inflammation [10, 19]. Moreover, elevated numbers of CD4+ T-lymphocytes expressing IL-5 messenger ribonucleic acid (mRNA) have been demonstrated in the airways from asthmatics compared with nonasthmatic controls [20]. More precisely a Th2-like cytokine profile has been identified in bronchial samples from atopic and nonatopic asthma [21, 22]. This is in agreement with the demonstration that CD4+ and to a lesser extent CD8+ T-cell lines grown from BAL cells from atopic asthmatics produce more IL-5 protein than in control subjects [23].

Activated T-lymphocytes are usually sensitive to corticosteroid therapy and improvement of bronchial hyperresponsiveness and reduction in airway eosinophils parallels reduction of activated CD25+ T-lymphocytes and Th2-type cytokines including IL-4 and IL-5 [14]. However some patients with chronic severe asthma are refractory to corticosteroids [24]. Pharmacological targeting of T-cells has been proposed as a novel approach to the treatment of corticosteroid-dependent or corticosteroid-resistant asthma. A 12-week randomised, double-blind, placebo-controlled, crossover trial established that cyclosporin A improves lung function in patients with corticosteroid-dependent chronic severe asthma [25]. Compared with placebo, a 36-week treatment with cyclosporin A resulted in a significant reduction in median daily prednisolone dosage and total prednisolone intake [26]. In addition morning peak expiratory flow rate improved significantly in the active treatment group but not in the placebo group [26]. Using placebo-controlled, double-blind conditions SIHRA *et al.* [27] showed that cyclosporin A inhibited the late, but not the early, bronchoconstrictor response to inhaled allergen challenge of sensitised mild atopic asthmatics. These data support the concept that T-cells play a crucial role in asthma, as cyclosporin A exerts its immunosuppressive action primarily by inhibition of antigen-induced T-lymphocyte activation and the transcription and translation of mRNA for several cytokines including IL-2, IL-5 and GM-CSF [28]. More recently a single intravenous infusion of a chimeric monoclonal antibody that binds specifically to human CD4 antigen has been evaluated in severe corticosteroid-dependent asthmatics. This randomised double-blind, placebo-controlled trial demonstrated significant increases in morning and evening peak flow rates in the highest dose cohort [29]. Additional experiments showed that keliximab infusion induced a rapid and effective binding to all CD4+ T-cells with a transient reduction in numbers of circulating CD4+ T-cells and modulation of CD4 expression, further suggesting that therapy aimed at the CD4+ T-cell may be useful in asthma [30].

## Other inflammatory cells

### *B-cells*

Th2-type cytokine-induced B-cell activation and subsequent IgE production is believed to be a critical characteristic of patients with atopy, a disorder characterised by sustained, inappropriate IgE responses to common environmental antigens ("allergens") encountered at mucosal surfaces [31, 32]. Interaction of environmental allergens with cells sensitised by binding of surface Fc receptors to allergen-specific IgE is assumed to play a role in the pathogenesis of atopic asthma. Stimulation of IgE synthesis by B-cells is mainly driven by IL-4 [31]. It has recently been shown that in both atopic and nonatopic asthmatics, airways CD20+ B-cells have the potential to switch in favour of

IgE heavy-chain production, supporting the concept that local IgE production may occur in these patients [33]. These changes may be at least in part under the regulation of IL-4.

### ***Mast cells and basophils***

Mast cells and basophils have long been recognised as major effector cells of allergic reactions by virtue of their high affinity surface receptors for IgE (FcεRI) [1]. The early phase bronchoconstrictor response to allergen challenge of sensitised atopic asthmatics can probably be accounted for by mast cell and basophil products, mostly histamine. Mast cells can produce and store several cytokines which may play a role in the chronic asthmatic process, including TNF-α, IL-4, IL-5, and IL-6 [34]. Mast cells are also believed to be responsible at least in part of airways remodelling through fibroblasts activation. Mast cells have been described in the airways of asthmatics, and, although not necessarily increased in number, are in the activated state (degranulated) [35]. BB1+ basophils were identified in baseline bronchial biopsies of asthmatics, although eosinophils and mast cells were 10-fold higher. Similarly basophils increased after allergen inhalation in atopic asthma, but again basophils were <10% of eosinophils [36].

### ***Macrophages***

Macrophages are phagocytic cells derived from bone marrow precursors. They play a fundamental role as accessory cells and they also produce several mediators and cytokines promoting chronic inflammation. Macrophages infiltrate the asthmatic airways, especially in nonatopic patients, but also in atopics where allergen challenge activates macrophages [32, 37, 38]. This cell type may also play a role in airway remodelling through the production of growth factors such as platelet-derived growth factor (PDGF), bFGF and TGF-β [1].

### ***Dendritic cells***

Dendritic cells are specialised in antigen processing and presentation. IgE presumably plays a role in their function as they express high numbers of FcεRI. These cells are essential in the induction of immune responses within the airways and their numbers are increased in asthma. Their role in human asthma is still a matter of debate [1].

### ***Fibroblasts***

Fibroblasts are responsible for the production of collagen and reticular and elastic fibres. Myofibroblasts numbers in the submucosa correlate with subepithelial collagen deposition, supporting a role in airway remodelling [1].

### ***Neutrophils***

These cells are recruited in the airways after allergen challenge and are found in elevated numbers in cases of fatal asthma [39]. Their role in asthma however remains unclear.

---

## Cytokines in asthma

### *Pro-eosinophilic cytokines*

Accumulating evidence tends to show that the combined effects of a wide array of cytokines produced by different cell types including activated T-lymphocytes could play a major part in regulating the successive steps leading to a characteristic eosinophil-rich airways inflammation [10]. It is well established that tissue recruitment of eosinophils from the bloodstream requires rolling and firm adhesion of circulating cells under the control of cytokine-induced adhesion molecules (mostly of selectin and integrin families) and migration following a gradient of chemotactic substances in which the newly described family of chemokines are of utmost importance [40, 41]. In addition eosinophils can be activated by several environmental factors including eosinophil-active cytokines (IL-5, GM-CSF and IL-3) [42–44]. As a result, tissue damage is due at least in part to the release of toxic granule proteins from activated infiltrating eosinophils [5, 6].

***Eosinophil active cytokines (IL-5, GM-CSF, IL-3).*** T-lymphocytes are thought to orchestrate eosinophilic inflammation in asthma through the release of cytokines including "eosinophil-active" cytokines (IL-5, GM-CSF and IL-3) which promote eosinophil maturation, activation, hyperadhesion and survival. The relevance of IL-5 to asthma has been highlighted by the demonstration of elevated numbers of bronchial mucosal activated (EG2+) eosinophils expressing the IL-5 receptor  $\alpha$ -chain mRNA in asthmatics and by positive correlations between the numbers of cells expressing IL-5 mRNA and markers of asthma severity such as bronchial hyperresponsiveness and asthma symptom (Aas) score [9, 45, 46]. Moreover aerosolised *Ascaris suum* extract-induced airways inflammation and bronchial hyperresponsiveness in nonhuman primates are dramatically reduced by the intravenous infusion of an anti-IL-5 monoclonal antibody (TRFK-5) prior to parasite extract inhalation [47]. However, preliminary data in human asthma indicate that anti-IL-5 dramatically reduces allergen-induced eosinophilia although no significant effect was observed on the magnitude of the late-phase reaction and bronchial hyperresponsiveness [48].

Using double immunohistochemistry and *in situ* hybridisation, 70% of IL-5 mRNA+ signals co-localized to CD3+ T-cells, the majority of which (>70%) were CD4+, although CD8+ cells also expressed IL-5 [20]. The remaining signals co-localized to mast cells and eosinophils [20]. In contrast double immunohistochemistry showed that IL-5 immunoreactivity was predominantly associated with eosinophils and mast cells. However, numbers of IL-5+ cells detected by immunohistochemistry were relatively low, raising the possibility that insufficient protein accumulated within T-cells to enable detection by immunohistochemistry [20].

GM-CSF and IL-3 are also thought to participate to the bronchial pro-eosinophilic cytokine network in asthma [43, 44]. T-cell lines grown from BAL cells in patients with atopic asthma have the capacity of producing elevated quantities of GM-CSF [23]. Recently, IL-5, IL-8 and GM-CSF immunostaining of sputum cells in bronchial asthma and chronic bronchitis has shown that the numbers of IL-5 and GM-CSF immunostained cells was increased in asthma, a condition characterised by elevated sputum eosinophilia, compared to chronic bronchitis where elevated IL-8 expression paralleled sputum neutrophilia [49]. Others have shown that bronchial epithelial cells are also able to participate to the production of GM-CSF in asthma, emphasising that noninflammatory cells can participate actively to the local inflammatory process [50]. Interestingly, inhaled corticosteroid attenuates both epithelial cell GM-CSF expression and the numbers of epithelial activated eosinophils, suggesting that inhaled corticosteroids could

attenuate airways inflammation partly by down-regulating epithelial cell cytokine expression [51]. Lastly, GM-CSF could also act on macrophages, as suggested by elevated  $\alpha$ GM-CSF receptor expression on CD68+ macrophages in nonatopic asthmatics [32, 52].

***Cytokine-induced upregulation of adhesion molecules.*** To migrate from the bloodstream to the bronchial mucosa, eosinophils must adhere to vascular endothelial cells, extracellular matrix components and tissue cells. Cell recruitment to the inflamed tissue consists of at least three events: rolling, firm adhesion and transendothelial migration [40]. Granulocyte margination and diapedesis at sites of inflammation seem to be principally under the control of the cytokine-induced upregulated expression of several endothelial adhesion molecules including P-selectin, E-selectin (ELAM-1), intercellular adhesion molecule (ICAM)-1 (CD54) and vascular cell adhesion molecule (VCAM)-1. The leukocyte receptors for the P- and E-selectins exist on most leukocytes [53]. The leukocyte receptors for ICAM-1 are LFA-1a (CD11a/CD18) and Mac-1 (CD11b/CD18) and those for VCAM-1 are VLA-4.

In the asthmatic airways, "pro-inflammatory" cytokines such as TNF- $\alpha$  can upregulate ICAM-1 and E-selectin expression and therefore granulocyte recruitment [40, 54]. More specifically, the expression of VLA-4 on lymphocytes and eosinophils but not on neutrophils, has led to the hypothesis that VCAM-1 may be the predominant endothelial regulator of the chronic asthmatic bronchial mucosal inflammation. VCAM-1 is upregulated by several cytokines including IL-4 and IL-13 [55, 56]. IL-4 and IL-13 have been detected in the asthmatic airways [46, 57], emphasising the fact that specific eosinophilic recruitment through an IL-4 (and/or IL-13) induced upregulation of VCAM-1 endothelial expression could participate to chronic bronchial mucosal inflammation. Animal models of asthma and IL-4-deficient mice have shown that this cytokine might be critical to the development of an allergic eosinophilic response [58].

***Eosinophil chemokines.*** Classical chemoattractants such as C5a act broadly on neutrophils, eosinophils, basophils and monocytes. The past few years have seen the discovery of a group of chemoattractive cytokines (termed chemokines) with similarities in structure whose principal activities appear to include chemoattraction and activation of leukocytes including granulocytes, monocytes and T-lymphocytes [41]. Chemokines are polypeptides of relatively small molecular weight (8–14kDa) which have been assigned to different subgroups by structural criteria. The  $\alpha$ - and  $\beta$ -chemokines, which contain four cysteines, are the largest families. The  $\alpha$ -chemokines have their first two cysteines separated by one additional amino acid ("CXC chemokines": IL-8, *etc.*), whereas these cysteines are adjacent to each other in the  $\beta$ -chemokine subgroup ("CC chemokines": eotaxins, monocyte chemoattractant proteins (MCPs), RANTES). Interestingly chemokines are distinguished from classical chemoattractants by a certain cell-target specificity: the CXC chemokines tend to act more on neutrophils, whereas the CC chemokines tend to act more on monocytes and in some cases basophils, lymphocytes and eosinophils [59]. Owing to the effects of some CC-chemokines on basophils and eosinophils, their ability to attract and activate monocytes, and their potential role in lymphocyte recruitment, these molecules have emerged as the most potent stimulators of effector-cell accumulation and activation in allergic inflammation [41]. The CC chemokines interacting with the "eotaxin receptor" CCR3 (eotaxin-1, eotaxin-2, RANTES, MCP-3, MCP-4) are potent pro-eosinophilic cytokines which are believed to play an important role in asthma [60]. Since eosinophil chemokines all stimulate eosinophils *via* CCR3, this receptor is potentially a prime therapeutic target in asthma and other diseases involving eosinophil-mediated tissue damage. Antagonising CCR3 may be particularly relevant to asthma, as this

---

receptor is also expressed by several cell types playing a pivotal role in this condition, including Th2-type cells, basophils and mast cells.

Eotaxin mediates eosinophil (but not neutrophil) accumulation *in vivo*. Recently, eotaxin and CCR3 mRNA and protein product have been identified in the bronchial submucosa of atopic and nonatopic asthmatics [61]. Moreover eotaxin and CCR3 expression correlate with airway responsiveness. Cytokeratine-positive epithelial cells and CD31+ endothelial cells were the major source of eotaxin mRNA whereas CCR3 co-localized predominantly to eosinophils [61]. These data are consistent with the hypothesis that damage to the bronchial mucosa in asthma involves secretion of eotaxin by epithelial and endothelial cells resulting in eosinophil infiltration mediated *via* CCR3.

RANTES, MCP-3, and MCP-4 have all the properties that are needed to mobilise and activate basophils and eosinophils and currently available evidence suggests a primary role for them in allergic inflammation [60]. A combined expression of eosinophil chemokines (eotaxins, MCPs and RANTES) together with eosinophil active cytokines (IL-5, GM-CSF and IL-3), has been demonstrated in asthma, indicating that these cytokines could act in synergy to promote the elaboration of an eosinophil-rich bronchial mucosal infiltrate [61, 62]. Indeed, priming eosinophils with IL-5 increases the chemotactic properties of RANTES on eosinophils [63]. The cell sources of RANTES and MCPs in asthma also include primarily epithelial and endothelial cells, as well as macrophages, T-lymphocytes and eosinophils [61]. Interestingly, bronchial epithelial cell production of RANTES is downregulated by inhaled corticosteroids [64].

Due to their cell-target specificity favouring neutrophil chemoattraction, a role for CXC chemokines in asthma is less likely although IL-8 has been shown to be a chemotactic factor for eosinophils [65]. Although eosinophils are most prominent in the airways of asthmatics, fewer eosinophils and more neutrophils have been identified in the airways of sudden-onset fatal asthma [39]. Elevated IL-8 expression has been reported in asthma [65]. In that setting, IL-8 could promote not only neutrophil accumulation but also eosinophil migration in synergy with IL-5.

### ***Pro-atopic cytokines in asthma***

Asthma is often, though not invariably, associated with atopy [66]. Since the clinical classification of asthma by RACKERMAN [67], it has been widely accepted that a subgroup of asthmatics are not demonstrably atopic, the so-called "intrinsic" variant of the disease [67]. Intrinsic asthmatics show negative skin tests and there is no clinical history of allergy. Furthermore, serum total IgE concentrations are within the normal range and there is no evidence of specific IgE antibodies directed against common aeroallergens. These patients are usually older than their allergic counterparts and have onset of their symptoms in later life, often with a more severe clinical course. There is a preponderance of females and the association of nasal polyps and aspirin sensitivity occurs more frequently in the nonatopic form of the disease. Whereas some authors suggest that only ~10% of asthmatics are intrinsic, the Swiss SAPALDIA survey (8,357 adults, aged 18–60 yrs) found that one-third of total asthmatics were nonallergic [68].

Ever since the first description of intrinsic asthma, there has been debate about the relationship of this variant of the disease to atopy [32, 66]. One suggestion is that intrinsic asthma represents a form of autoimmunity, or auto-allergy, triggered by infection as a respiratory influenza-like illness often precedes onset. Other authors have suggested that intrinsic asthmatics are allergic to an as yet undetected allergen. The present authors view is that although intrinsic asthma has a different clinical profile from extrinsic asthma it does not appear to be a distinct immunopathological entity [32]. This concept is supported by the demonstration of elevated numbers of activated eosinophils [37],

Th2-type lymphocytes [69], and cells expressing FcεRI [70] in bronchial biopsies from atopic and nonatopic asthmatics, together with epidemiological evidence indicating that serum IgE concentrations relate closely to asthma prevalence regardless of atopic status [66]. IL-4 expression is a feature of asthma, irrespective of its atopic status, providing further evidence for similarities in the immunopathogenesis of atopic and nonatopic asthma [32]. IL-4 mRNA is mainly CD4+ T- cell derived [20]. Expression of αIL-4 receptor mRNA and protein is significantly elevated in the epithelium and subepithelium of biopsies from atopic and nonatopic asthmatics compared to atopic controls [71]. Recent evidence of the effectiveness of nebulised soluble IL-4 receptors in atopic asthma further support the relevance of this cytokine in this disease [72].

In addition, IL-13 is a cytokine very close to IL-4 which exhibits activities possibly relevant to asthma: promotion of IgE synthesis, eosinophil vascular adhesion by VLA-4/VCAM-1 interaction and promotion of Th2-type cell responses [56, 57, 73]. Importantly IL-4 or IL-13 are absolutely required for IgE-switching in B-cells, a prerequisite for elevated IgE synthesis. The present authors have reported elevated expression of IL-13 mRNA in the bronchial mucosa of so-called atopic and nonatopic asthma [57]. Therefore, although intrinsic asthma have no demonstrable atopy, they have a biological pattern of airway inflammation strongly suggesting a possible "atopic-like" status which may be restricted to the bronchial submucosa [32]. As discussed above, local IgE synthesis in CD20+ B-cells has been demonstrated in the bronchial submucosa of

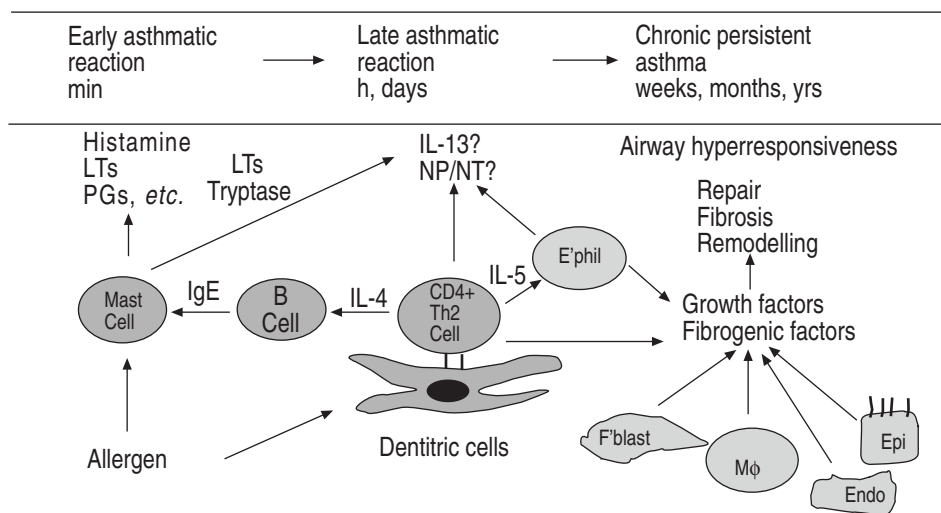

Fig. 1. – Proposed scheme for the progression of asthma in relation to pathogenesis. The progression of asthma with emphasis on the cells and mediators involved is shown diagrammatically. The early asthmatic reaction occurs within minutes and is largely due to the release of histamine and lipid mediators from mast cells following interaction of allergen with cell bound immunoglobulin (IgE). The late asthmatic reaction, which peaks 6–13 h after allergen challenge, is believed to be partially T-cell dependent. For example, the late-phase, but not the early-phase, was inhibited by cyclosporin A [27] and challenge with T-cell peptide epitopes induced an isolated late asthmatic reaction. CD4 cells may interact directly with smooth muscle to produce airway narrowing through the release of neurotrophins (NT) (which in turn activate neuropeptides (NP)). Interleukin (IL)-13 may also play a role in late-phase asthmatic reactions [74]. The role of the eosinophil remains uncertain. On the one hand there is much circumstantial evidence to incriminate eosinophils as pro-inflammatory cells in the asthma process. However, depletion of the eosinophils with anti-IL-5 did not influence the late-phase reaction or bronchial hyperresponsiveness in mild asthmatics [48]. Airway hyperresponsiveness is a feature of chronic persistent asthma and is due in part to airway thickening due to remodelling, fibrosis and other repair processes. These changes are brought about by the elaboration of growth factors and fibrogenic factors from various cell types including eosinophils (E'phil), fibroblasts (F'blast), monocytes (Mφ), epithelial (Epi) cells and endothelial (Endo) cells.

patients with atopic and nonatopic asthma (detection of elevated expression of  $\epsilon$  germ-line gene transcripts and mRNA encoding the  $\epsilon$  heavy chain of IgE) [33]. This along with the demonstration of elevated numbers of cells expressing the high affinity IgE receptor in intrinsic asthma suggests the possibility of local IgE-mediated processes in the absence of detectable systemic IgE production.

## Summary

There now exists considerable support for the hypothesis that asthma represents a specialised form of cell-mediated immunity, in which cytokines, chemokines and other mediators such as leukotrienes secreted by a wide range of inflammatory cells bring about the specific accumulation and activation of eosinophils in the bronchial mucosa (the progression of asthma is diagrammatically depicted in figure 1). These observations have important implications for future therapies, since it suggests that more selective drugs than corticosteroids should be of interest in asthma.

**Keywords:** Cell-mediated immunity, chemokines, cytokines, eosinophils, leukotrienes.

## References

1. Bousquet J, Jeffery PK, Busse WW, Johnson M, Vignola AM. Asthma: from bronchoconstriction to airways inflammation and remodeling. *Am J Respir Crit Care Med* 2000; 161: 1720–1745.
2. WHO/NHLBI Workshop Report. Global Strategy for asthma management and prevention. National Institutes of Health, National Heart, Lung, and Blood Institute, Bethesda, MD. Publication No 95-3959.
3. Barnes PJ. Inhaled glucocorticoids for asthma. *N Engl J Med* 1995; 332: 868–875.
4. Wardlaw AJ, Moqbel R, Kay AB. Eosinophils: biology and role in disease. *Adv Immunol* 1995; 60: 151–266.
5. Motojima S, Frigas E, Loegering DA, Gleich GJ. Toxicity of eosinophil cationic protein for guinea pig tracheal epithelium. *Am Rev Respir Dis* 1989; 139: 801–805.
6. Gundel RH, Letts LG, Gleich GJ. Human eosinophil major basic protein induces airway constriction and airway responsiveness in primates. *J Clin Invest* 1991; 87: 1470–1473.
7. Broide DH, Paine MM, Firestein GS. Eosinophils express interleukin-5 and granulocyte macrophage colony-stimulating factor mRNA at sites of allergic inflammation in asthmatics. *J Clin Invest* 1992; 90: 1414–1424.
8. Lopez AF, Sanderson CJ, Gamble JR, Campbell HD, Young IG, Vadas MA. Recombinant interleukin 5 is a selective activator of human eosinophil function. *J Exp Med* 1988; 167: 219–224.
9. Bousquet J, Chanez P, Lacoste J-Y, et al. Eosinophilic inflammation in asthma. *N Engl J Med* 1990; 323: 1033–1039.
10. Corrigan CJ, Kay AB. T cells and eosinophils in the pathogenesis of asthma. *Immunol Today* 1992; 13: 501–507.
11. Azzawi M, Johnston PW, Majumbar S, et al. T lymphocytes and activated eosinophils in airway mucosa in fatal asthma and cystic fibrosis. *Am Rev Respir Dis* 1992; 145: 1477–1482.
12. Wardlaw AJ, Dunnette S, Gleich GJ, et al. Eosinophils and mast cells in bronchoalveolar lavage in mild asthma: relationship to bronchial hyperreactivity. *Am Rev Respir Dis* 1988; 137: 62–69.
13. Till S, Durham SR, Rajakulasingam K, et al. Allergen-induced proliferation and interleukin-5

- production by bronchoalveolar lavage and blood T cells after segmental allergen challenge. *Am J Respir Crit Care Med* 1998; 158: 404–411.
14. Robinson D, Hamid Q, Ying S, *et al.* Prednisolone treatment in asthma is associated with modulation of bronchoalveolar lavage cell interleukin-4, interleukin-5, and interferon- $\gamma$  cytokine gene expression. *Am Rev Respir Dis* 1993; 148: 401–406.
  15. Germain RN. Antigen processing and presentation. *In:* Paul WE, ed. *Fundamental Immunology*, 3rd Edn. New York, Raven Press Ltd, 1993; pp. 629–676.
  16. Mossmann TR, Coffman RL. Two types of mouse helper T cell clone: implication for immune regulation. *Immunol Today* 1987; 8: 223–227.
  17. Mossmann TR, Sad S. The expanding universe of T-cell subsets: Th1, Th2 and more. *Immunol Today* 1996; 17: 138–146.
  18. Corrigan CJ, Kay AB. CD4 T-lymphocyte activation in acute severe asthma: relationship to disease activity and atopic status. *Am Rev Respir Dis* 1990; 141: 970–977.
  19. Romagnani S. Lymphokine production by human T cells in disease states. *Annu Rev Immunol* 1994; 12: 227–257.
  20. Ying S, Humbert M, Barkans J, *et al.* Expression of IL-4 and IL-5 mRNA and protein product by CD4<sup>+</sup> and CD8<sup>+</sup> T cells, eosinophils, and mast cells in bronchial biopsies obtained from atopic and nonatopic (intrinsic) asthmatics. *J Immunol* 1997; 158: 3539–3544.
  21. Robinson DS, Hamid Q, Ying S, *et al.* Predominant T<sub>H2</sub>-like bronchoalveolar T-lymphocyte population in atopic asthma. *N Engl J Med* 1992; 326: 298–304.
  22. Ying S, Durham SR, Corrigan C, Hamid Q, Kay AB. Phenotype of cells expressing mRNA for TH2 type (IL-4 and IL-5) and TH1 type (IL-2 and IFN- $\gamma$ ) cytokines in bronchoalveolar lavage and bronchial biopsies from atopic asthmatics. *Am J Respir Cell Mol Biol* 1995; 12: 477–487.
  23. Till S, Li B, Durham S, *et al.* Secretion of the eosinophil-active cytokines (IL-5, GM-CSF and IL-3) by bronchoalveolar lavage CD4<sup>+</sup> and CD8<sup>+</sup> T cell lines in atopic asthmatics and atopic and non-atopic controls. *Eur J Immunol* 1995; 25: 2727–2731.
  24. Lane SJ, Lee TH. Glucocorticoid-resistant asthma. *In:* Holgate ST, Boushey HA, Fabbri LM, eds. *Difficult Asthma*. London, Martin Dunitz Ltd, 1999; pp. 389–411.
  25. Alexander AG, Barnes NC, Kay AB. Trial of ciclosporin on corticosteroid-dependent asthma. *Lancet* 1992; 339: 324–328.
  26. Lock S, Kay AB, Barnes NC. Double-blind, placebo-controlled study of cyclosporin A as a corticosteroid-sparing agent in corticosteroid-dependent asthma. *Am J Respir Crit Care Med* 1996; 153: 509–514.
  27. Sihra BS, Kon OM, Durham SR, Walker S, Barnes NC, Kay AB. Effect of cyclosporin A on the allergen-induced late asthmatic reaction. *Thorax* 1997; 52: 447–452.
  28. Kahan BD. Cyclosporin. *N Engl J Med* 1989; 321: 1725–1738.
  29. Kon OM, Sihra BS, Compton CH, Leonerd TB, Kay AB, Barnes NC. Randomized, dose-ranging, placebo-controlled study of chimeric antibody to CD4 (Keliximlab) in chronic severe asthma. *Lancet* 1998; 35: 1109–1113.
  30. Kon OM, Sihra BS, Loh LC, *et al.* The effects of anti-CD4 monoclonal antibody, keliximab, on peripheral blood CD4<sup>+</sup> T-cells in asthma. *Eur Respir J* 2001; 18: 45–52.
  31. Del Prete GF, Maggi E, Parronchi P, *et al.* IL-4 is an essential co-factor for the IgE synthesis induced in vitro by human T cell clones and their supernatants. *J Immunol* 1988; 140: 4193–4198.
  32. Humbert M, Menz G, Ying S, *et al.* Extrinsic (atopic) and intrinsic (non-atopic) asthma: more similarities than differences. *Immunol Today* 1999; 20: 528–533.
  33. Durham SR, Ying S, Meng Q, Humbert M, Gould H, Kay AB. Local expression of germ-line gene transcripts (I $\epsilon$ ) and mRNA for the heavy chain of IgE (C $\epsilon$ ) in the bronchial mucosa in atopic and non-atopic asthma. *J Allergy Clin Immunol* 1998; 101: S162.
  34. Bradding P, Roberts JA, Britten KM, *et al.* Interleukin-4, -5, and -6 and tumor necrosis factor- $\alpha$  in normal and asthmatic airways: evidence for the human mast cell as a source of these cytokines. *Am J Respir Cell Mol Biol* 1995; 10: 471–480.



35. Djukanovic R, Wilson JW, Britten KM. Mucosal inflammation in asthma. *Am Rev Respir Dis* 1990; 142: 434–457.
36. Macfarlane AJ, Kon OM, Smith SJ, *et al.* Basophils in atopic and non-atopic asthma and late allergic reactions. *J Allergy Clin Immunol* 2000; 105: 99–107.
37. Bentley AM, Menz G, Storz C, *et al.* Identification of T lymphocytes, macrophages, and activated eosinophils in the bronchial mucosa of intrinsic asthma: relationship to symptoms and bronchial responsiveness. *Am Rev Respir Dis* 1992; 146: 500–506.
38. Gosset P, Tscicopoulos A, Wallaert B, *et al.* Increased secretion of tumor necrosis factor-alpha and interleukin-6 by alveolar macrophages consecutive to the development of the late asthmatic reaction. *J Allergy Clin Immunol* 1991; 88: 561–571.
39. Sur S, Crotty TB, Kephart GM, *et al.* Sudden-onset fatal asthma: a distinct entity with few eosinophils and relatively more neutrophils in the airway submucosa? *Am Rev Respir Dis* 1993; 148: 713–719.
40. Springer TA. Traffic signals for lymphocyte recirculation and leukocyte emigration: the multistep paradigm. *Cell* 1994; 76: 301–314.
41. Baggiolini M, Dahinden CA. CC chemokines in allergic inflammation. *Immunol Today* 1994; 15: 127–133.
42. Walsh GM, Hartnell A, Wardlaw AJ, Kurihara K, Sanderson CJ, Kay AB. IL-5 enhances the in vitro adhesion of human eosinophils, but not neutrophils, in a leucocyte integrin (CD11/18)-dependent manner. *Immunology* 1990; 71: 258–265.
43. Warringa RAJ, Koenderman L, Kok PTM, Kreknet J, Bruijneel PLB. Modulation and induction of eosinophil chemotaxis by granulocyte-monocyte colony stimulating factor and interleukin 3. *Blood* 1991; 77: 2694–2700.
44. Rothenberg ME, Owen Jr WF, Silberstein DS, *et al.* Human eosinophils have prolonged survival, enhanced functional properties and become hypodense when exposed to human interleukin 3. *J Clin Invest* 1988; 81: 1986–1992.
45. Yasruel Z, Humbert M, Kotsimbos ATC, *et al.* Expression of membrane-bound and soluble interleukin-5 alpha receptor mRNA in the bronchial mucosa of atopic and non-atopic asthmatics. *Am J Respir Crit Care Med* 1997; 155: 1413–1418.
46. Humbert M, Corrigan CJ, Durham SR, Kimmitt P, Till SJ, Kay AB. Relationship between bronchial mucosal interleukin-4 and interleukin-5 mRNA expression and disease severity in atopic asthma. *Am J Respir Crit Care Med* 1997; 156: 704–708.
47. Mauser PJ, Pitman AM, Fernandez X, *et al.* Effects of an antibody to interleukin-5 in a monkey model of asthma. *Am J Respir Crit Care Med* 1995; 152: 467–472.
48. Leckie MJ, ten Brinke A, Khan J, *et al.* Effects of an interleukin-5 blocking monoclonal antibody on eosinophils, airway hyper-responsiveness, and the late asthmatic response. *Lancet* 2000; 356: 2144–2148.
49. Hoshi H, Ohno I, Honma M, *et al.* IL-5, IL-8 and GM-CSF immunostaining of sputum cells in bronchial asthma and chronic bronchitis. *Clin Exp Allergy* 1995; 25: 720–728.
50. Sousa AR, Poston RN, Lane SJ, Nakhosteen JA, Lee TH. Detection of GM-CSF in asthmatic bronchial epithelium and decrease by inhaled corticosteroids. *Am Rev Respir Dis* 1993; 147: 1557–1561.
51. Davies RJ, Wang JH, Trigg CJ, Devalia JL. Expression of granulocyte/macrophage-colony-stimulating factor, interleukin-8 and RANTES in the bronchial epithelium of mild asthmatics is down-regulated by inhaled beclomethasone dipropionate. *Int Arch Allergy Immunol* 1995; 107: 428–429.
52. Kotsimbos ATC, Humbert M, Minshall E, *et al.* Upregulation of  $\alpha$ GM-CSF-receptor in non-atopic but not in atopic asthma. *J Allergy Clin Immunology* 1997; 99: 666–672.
53. Springer TA. Adhesion receptors of the immune system. *Nature* 1990; 346: 425–434.
54. Ying S, Robinson DS, Varney V, *et al.* TNF alpha mRNA expression in allergic inflammation. *Clin Exp Allergy* 1991; 21: 745–750.
55. Schleimer RP, Sterbinsky SA, Kaiser J, *et al.* IL-4 induces adherence of human eosinophils and

- basophils but not neutrophils to endothelium: association with expression of VCAM-1. *J Immunol* 1992; 148: 1086–1092.
56. Bochner BS, Klunk DA, Sterbinsky SA, Coffman RL, Schleimer RP. IL-13 selectively induces vascular cell adhesion molecule-1 expression in human endothelial cells. *J Immunol* 1995; 154: 799–803.
  57. Humbert M, Durham SR, Kimmitt P, *et al.* Elevated expression of mRNA encoding interleukin-13 in the bronchial mucosa of atopic and non-atopic asthmatics. *J Allergy Clin Immunology* 1997; 99: 657–665.
  58. Brusselle G, Kips J, Joos G, Bluethmann H, Pauwels R. Allergen-induced airway inflammation and bronchial responsiveness in wild-type and interleukin-4-deficient mice. *Am J Respir Cell Mol Biol* 1995; 12: 254–259.
  59. Schall TJ, Bacon KB. Chemokines, leukocyte trafficking, and inflammation. *Cur Opin Immunol* 1994; 6: 865–873.
  60. Menzies-Gow A, Robinson DS. Eosinophil chemokines and their receptors: an attractive target in asthma. *Lancet* 2000; 355: 1741–1743.
  61. Ying S, Meng Q, Zeibecoglou K, *et al.* Eosinophil chemotactic chemokines (eotaxin, eotaxin-2, RANTES, monocyte chemotactic protein-3 (MCP-3), and MCP-4), and C-C chemokine receptor 3 expression in bronchial biopsies from atopic and nonatopic (intrinsic) asthmatics. *J Immunol* 1999; 163: 6321–6329.
  62. Humbert M, Ying S, Corrigan C, *et al.* Bronchial mucosal gene expression of the CC chemokines RANTES and MCP-3 in symptomatic atopic and non-atopic asthmatics: relationship to the eosinophil-active cytokines IL-5, GM-CSF and IL-3. *Am J Respir Cell Mol Biol* 1997; 16: 1–8.
  63. Collins PD, Marleau S, Griffiths-Johnson DA, Jose PJ, Williams TJ. Cooperation between interleukin-5 and the chemokine eotaxin to induce eosinophil accumulation *in vivo*. *J Exp Med* 1995; 182: 1169–1174.
  64. Jung Kwon O, Jose PJ, Robbins RA, Schall TJ, Williams TJ, Barnes PJ. Glucocorticoid inhibition of RANTES expression in human lung epithelial cells. *Am J Respir Cell Mol Biol* 1995; 12: 488–496.
  65. Yousefi S, Hemmann S, Weber M, *et al.* IL-8 is expressed by human peripheral blood eosinophils: evidence for increased secretion in asthma. *J Immunol* 1995; 154: 5481–5490.
  66. Burrows B, Martinez FD, Halonen M, Barbee RA, Cline MG. Association of asthma with serum IgE levels and skin-test reactivity to allergens. *N Engl J Med* 1989; 320: 271–277.
  67. Rackeman FM. A working classification of asthma. *Am J Med* 1947; 3: 601–606.
  68. Würthrich B, Schindler C, Leuenberger P, Ackermann-Lieblich U. Prevalence of atopy and pollinosis in the adult population of Switzerland (SAPALDIA study). *Int Arch Allergy Immunol* 1995; 106: 149–156.
  69. Humbert M, Durham SR, Ying S, *et al.* IL-4 and IL-5 mRNA and protein in bronchial biopsies from atopic and non-atopic asthmatics: evidence against "intrinsic" asthma being a distinct immunopathological entity. *Am J Respir Crit Care Med* 1996; 154: 1497–1504.
  70. Humbert M, Grant JA, Taborda-Barata L, *et al.* High affinity IgE receptor (FcεRI)-bearing cells in bronchial biopsies from atopic and non-atopic asthma. *Am J Respir Crit Care Med* 1996; 153: 1931–1937.
  71. Kotsimbos TC, Ghaffar O, Minshall E, *et al.* Expression of interleukin-4 receptor  $\alpha$ -subunit is increased in bronchial biopsies from atopic and non-atopic asthmatics. *J Allergy Clin Immunol* 1998; 102: 859–866.
  72. Borish LC, Nelson HS, Lanz MJ, *et al.* Interleukin-4 receptor in moderate atopic asthma. A phase I/II randomized, placebo-controlled trial. *Am J Respir Crit Care Med* 1999; 160: 1816–1823.
  73. Wills-Karp M. IL-13 as a target for modulation of the inflammatory response in asthma. *Allergy* 1998; 53: 113–119.
  74. Haselden BM, Kay AB, Larché M. IgE-independent MHC-restricted T cell peptide epitope-induced late asthmatic reactions. *J Exp Med* 1999; 189: 1885–1894.

# **Noninvasive assessment of airway inflammation in asthma**

J.C. Kips\*, S.A. Kharitonov<sup>#</sup>, P.J. Barnes<sup>#</sup>

\**Dept of Respiratory Diseases, Ghent University Hospital, Belgium.* <sup>#</sup>*Dept of Thoracic Medicine, National Heart and Lung Institute, Imperial College School of Medicine London, UK.*

*Correspondence: J.C. Kips, Dept of Respiratory Diseases, Ghent University Hospital, De Pintelaan 185, B 9000 Gent, Belgium.*

As bronchial asthma is currently considered to be and is defined as being an inflammatory disorder of the airways [1], it seems logical to include an assessment of this inflammation in the diagnosis and follow-up of the disease. In this assessment, a few factors need to be taken into account. Firstly, the inflammation underlying asthma is a complex phenomenon that displays characteristics, not only of the acute phase of an inflammatory process, with increased vascular permeability and plasma exudation, but also of a more subacute inflammatory phase with influx of inflammatory cells and in addition, characteristics of the chronic phase of an inflammatory response which is characterised by structural alterations, coined as airway remodelling [2]. The precise functional role of the various cells and mediators possibly involved in these different phases of the inflammatory process, still remain to be established. In addition, the exact relationship between the various components of the inflammatory process and the clinical characteristics of asthma are also uncertain. It has been argued that asthma symptoms mainly reflect the acute inflammation, caused by the release of pro-inflammatory mediators and resulting in widespread airway narrowing, whereas the functional abnormalities such as bronchial hyperresponsiveness are mainly due to airway remodelling [3, 4]. However, these assumptions are largely based on mathematical models that need to be further proven.

Most of the biopsy studies performed so far, have focused on the eosinophil as the prime marker of the (sub)acute phase of the inflammation. In general, these studies show a weak and inconsistent correlation between eosinophil counts and clinical or functional criteria of disease activity such as symptoms, baseline forced expiratory volume in one second (FEV<sub>1</sub>) or peak flow variability [5, 6]. This also applies to the degree of nonspecific bronchial hyperresponsiveness, especially towards a direct acting stimulus such as methacholine or histamine [7, 8]. The correlation with markers of indirect airway responsiveness such as exercise or adenosine is better, but still relatively weak [8]. Similarly, the degree of subepithelial fibrosis as a marker of airway remodelling is not consistently related to the degree of airway responsiveness [9, 10]. These observations imply that clinical and lung function criteria cannot be used as noninvasive indirect markers of the underlying inflammation, but that a more direct assessment is required reflecting the acute and the chronic phase of the inflammatory process. Endobronchial biopsies would enable a direct assessment of the inflammatory process, but the invasiveness of the technique precludes its use in daily clinical practice. Furthermore, it is difficult to evaluate the degree of cellular activation using histochemical techniques and the quantification of inflammatory cells is difficult. What also needs to be borne in mind is that the composition of the airway inflammation in asthma is a dynamic phenomenon,

that can be influenced by external factors such as intensity of allergen exposure or alterations in the treatment regimen [11, 12]. As a consequence, evaluation of the inflammation should not be a snapshot in time, but performed repeatedly. It would therefore seem that the ideal biomarker should not only offer a noninvasive way to quantify the airway inflammation, but in addition, should be cost-effective and easy to perform repeatedly in a clinical setting.

## Noninvasive markers of airway inflammation in asthma

A number of markers have been and are being considered as noninvasive markers of airway inflammation. Examples include blood eosinophil counts or serum eosinophil cationic protein (ECP), urinary eicosanoid metabolites, exhaled gasses, mediators in breath condensate or induced sputum (table 1).

As for any outcome measure, when considering the potential usefulness of any of these markers in the monitoring of disease activity, one of the first elements to be addressed is the reliability and the validity of the markers. Elements of reliability include interobserver consistency and repeatability. In the assessment of validity, a distinction is made between criterion validity or conformity to the gold standard measurement which is agreed to be airway inflammation as assessed in bronchial biopsies and content validity which includes evaluation of the disease specificity of a given marker and the responsiveness to intervention. These various elements have been evaluated to a variable degree for different possible markers of airway inflammation.

### *Blood markers*

***Eosinophils and eosinophil cationic protein.*** Measurement of blood eosinophil counts and serum ECP levels if correctly performed, are reproducible and consistent [13]. However, blood eosinophil counts have been shown to correlate weakly to eosinophil

**Table 1. – Biomarkers in asthma**

---

Blood/serum
Eosinophils
Eosinophil cationic protein (ECP)
EPO
sIL-2R
Urine
9 $\alpha$ ,11 $\beta$ -PGF <sub>2</sub>
LTE <sub>4</sub>
EPX
Exhaled air
Nitric oxide
Carbon monoxide
Hydrocarbons
Breath condensate
Hydrogen peroxide
LT metabolites
8-isoprostane
Nitrotyrosine
Induced sputum
Cell differential
Soluble mediators (ECP, cysLT's)

---

EPO: eosinophil peroxidase; sIL-2R: soluble interleukin-2 receptor; LT: leukotriene; cysLT's: cysteinyl leukotriene.

numbers in biopsies [14] and have a poor disease specificity. The correlation of serum ECP with the number of eosinophils in biopsies is variable: although in some studies, a correlation has been reported, this has not been invariably confirmed [14–16]. Serum ECP also lacks disease specificity. Increased levels of ECP can be found in various diseases including cystic fibrosis, whereas conversely, a large degree of overlap exists between normal and asthmatic individuals with varying severity [17–19]. Both eosinophil counts and ECP levels respond to factors known to influence the degree of airway inflammation such as changes in treatment or allergen exposure [20–22]. The sensitivity of ECP to these changes in comparison to other possible biomarkers has not been extensively investigated. From the data available, it would seem that ECP is somewhat more sensitive than mere eosinophil counts but less than sputum eosinophil counts [23]. A striking observation is that the response to treatment can be influenced by additional external factors, such as the smoking habits of the patients [24].

**Other markers.** Other circulating markers have been proposed, including soluble interleukin (IL)-2 receptor (CD25). However, these have not been extensively evaluated [25, 26].

### *Urinary markers*

Urinary eosinophil peroxidase (EPX) offers an even less invasive alternative to serum ECP [21, 27], especially for children. Another line of investigation is to measure eicosanoid metabolites in urine such as leukotriene (LT)E<sub>4</sub> or 9 $\alpha$ ,11 $\beta$ PGF<sub>2</sub> [28]. These measurements are reliable but require skilled expertise. How precisely they reflect ongoing inflammation in the airways needs to be further evaluated as increased urinary LTE<sub>4</sub> levels are not limited to asthma and they do not discriminate between asthma and normal subjects [29]. However, urinary markers respond to therapeutic interventions, illustrating their potential usefulness in the long-term monitoring of the disease [21, 30].

### *Exhaled air*

**Nitric oxide.** To date, of the gases present in exhaled air, nitric oxide (NO) has been most extensively investigated [31]. Recommendations have been issued on how to perform NO measurements, thus adding to the reliability of the technique [32, 33]. Weak correlations have been found between exhaled nitric oxide (eNO) and the number of eosinophils in biopsies or in sputum [34–36]. Exhaled NO is increased in nonsteroid treated asthma [37, 38], albeit the increase is not disease specific [39]. In established asthma, a relationship was found between eNO and asthma symptoms or  $\beta_2$ -agonist use [40, 41]. Exacerbations, both in children and in adults are also accompanied by increased NO levels [42]. In a comparative study, eNO proved to correlate better with asthma severity than serum ECP or soluble IL-2 receptor [43].

As part of the criterion validity assessment, eNO has been shown to respond to factors that are known to influence the degree of inflammation in asthma. Exhaled NO increases in response to allergen exposure. This response is sufficiently sensitive to detect naturally occurring changes in allergen exposure over the pollen season [44]. The response to nonallergic stimuli such as pollutants is less consistent [45, 46]. Treatment with short-acting inhaled  $\beta_2$ -agonists does not influence eNO [47]. This is consistent with the observation that these agents do not influence chronic inflammation in asthma, and validates the use of eNO to assess inflammation, independent of airway calibre. Anti-inflammatory compounds such as antileukotrienes, but especially inhaled steroids reduce eNO levels [48, 49]. Exhaled NO has proven to be extremely sensitive to steroid

treatment. Reduction in eNO may be seen within 6 h after a single dose of nebulised steroids [50] or within 2–3 days following treatment with inhaled steroids [49]. Concordantly, steroid-induced changes in NO precede improvement in symptoms, baseline FEV<sub>1</sub> or sputum eosinophilia [35, 49].

**Carbon monoxide.** Other gases that have been measured in exhaled air include carbon monoxide (CO) and hydrocarbons such as ethane and pentane [51, 52]. Both are considered to be representative of the level of oxidative stress. Similar to eNO, comparison with normal subjects indicates that exhaled CO is increased in nonsteroid but not in steroid-treated asthma [53, 54]. It is unclear to what extent exhaled CO and NO differ in their steroid sensitivity. The observation that children with persistent asthma, despite treatment with steroids which reduces their NO levels, have significantly higher exhaled CO compared with those with infrequent episodic asthma has led to the proposal that exhaled CO is less steroid-sensitive than eNO [52].

**Hydrocarbons.** The volatile hydrocarbons ethane and pentane are among the numerous end-products of lipid peroxidation of peroxidised polyunsaturated fatty acids that can be measured by gas chromatography from single breath samples. Increased levels have been measured in nonsteroid treated asthma. Others have described elevated pentane levels during episodes of acute asthma that returned to normal once the acute asthma subsided [55]. Of note is that smoking also increases ethane levels [56].

### **Breath condensate**

Another approach is to measure nonvolatile mediators in condensate of exhaled air. Exhaled breath condensate is collected by cooling or freezing of exhaled air. As the procedure is totally noninvasive and does not influence airway calibre, a major advantage of this technique is that it is extremely well tolerated even by patients with severe airway obstruction and children (figs. 1 and 2). The most common approach is for the subject to breathe *via* a mouthpiece through a nonbreathing valve block in which inspiratory and expiratory air is separated. During expiration, the breathing air flows through a condenser, which is cooled to -20°C. Preventing saliva contamination by swallowing or

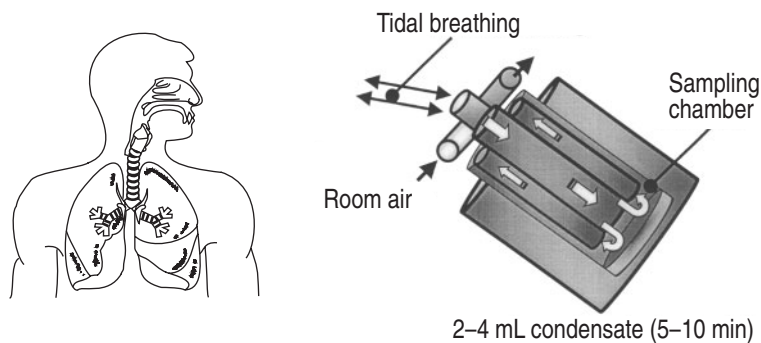

Fig. 1. – Diagram of the apparatus for measuring exhaled breath condensate.

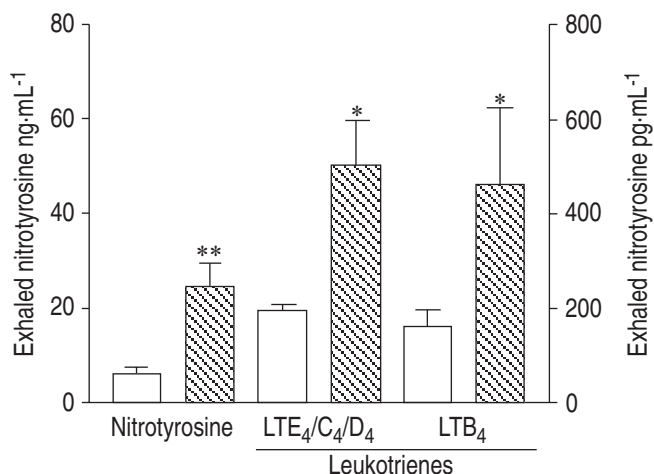

Fig. 2. – Exhaled nitrotyrosine and leukotrienes before and after steroid withdrawal in patients with moderate asthma. □: stable asthma; ▨: unstable asthma. \*:  $p < 0.05$ ; \*\*:  $p < 0.01$ .

rinsing the mouth and standardising condensate collection by volume or respiratory rate improves the reproducibility of the results. Exhaled condensate is usually analysed by gas chromatography and/or extraction spectrophotometry, or by immunoassays. Differences in condensate chemistry are thought to reflect changes in the airway lining fluid caused by inflammation and oxidative stress. Condensate from asthmatic subjects contains increased levels of leukotriene B<sub>4</sub>/C<sub>4</sub>/D<sub>4</sub>/E<sub>4</sub> in addition to several markers of oxidative stress including hydrogen peroxide, nitrotyrosine and 8-isoprostane [57–61]. Measurement of cytokines has proven less successful to date. Although the analysis of these various molecules in breath condensate remains to be fully validated, it would seem that they could provide useful information in the disease monitoring. Significant differences in hydrogen peroxide levels were observed between controlled and noncontrolled asthma [58], whereas others have shown that 8-isoprostane levels are less sensitive to steroid treatment than eNO or exhaled ethane [60]. As such, these markers might offer complementary information to the very sensitive NO measurements [59].

### ***Induced sputum***

To date, assessment of the reliability and validity of induced sputum has mainly focused on the percentage of eosinophils in the sample. In asthmatics, sputum eosinophil counts have a high interobserver consistency and repeatability, irrespective of the processing technique used [62–64]. In addition, a large number of studies have evaluated the validity of induced sputum. When assessing criterion validity, an element which needs to be borne in mind, is that sputum samples the airway lumen, extending from the central to the peripheral airways with increasing induction time [65–68]. Not unexpectedly therefore, sputum eosinophil counts correlate better with those in bronchoalveolar lavage (BAL) or bronchial wash than with eosinophil numbers in bronchial biopsies [69–72]. This probably reflects, at least in part, the kinetics of the inflammatory process in the airways. Due to differential cell trafficking, the inflammatory cell distribution in the airway lumen can be different from that observed in the airway mucosa. In addition, biopsies offer a snapshot in time of the mucosal inflammation, whereas sputum sample

cells that might have accumulated in the airway lumen over a longer time period. These differences need to be taken into account when using sputum for specific purposes. As for any sample derived from the airway lumen, sputum would seem less appropriate than biopsies for studies focusing on the pathogenesis of asthma. This does however not diminish the potential of sputum eosinophil counts in the diagnosis and clinical follow-up of asthma.

It has been shown that in subjects with obstructive airway disorders, an increased sputum eosinophil percentage has a higher sensitivity and specificity for the diagnosis of asthma than blood eosinophil counts or serum ECP [73]. The degree of sputum eosinophilia was shown to correlate with the clinical severity of the disease, in some studies [74]. In addition, preliminary reports indicate that analysis of induced sputum could help in diagnosing associated conditions such as gastrointestinal reflux by identifying lipid-laden macrophages [75] or associated left heart failure by screening for haemosiderine-laden macrophages recognised by Prussian-blue staining [76]. The possible role of sputum in diagnosing eosinophilic bronchitis as a cause of nonproductive cough has also been highlighted [77].

An important characteristic of induced sputum is its responsiveness to interventions known to affect the degree of inflammation in asthma. As for eNO, allergen exposure increases the per cent eosinophils and metachromatic cells in sputum. This was initially demonstrated following exposure to high doses of allergen given under laboratory conditions to elicit dual asthmatic reactions, which also caused an increase in circulating eosinophil counts [78]. Subsequent studies have illustrated that sputum analysis is sensitive enough to reflect more subtle changes in the degree of airway inflammation. It was shown that repeated exposure to an ~10-fold lower dose of allergen also induced an increase in sputum eosinophil numbers, whereas only a very small increase in blood eosinophil was noted on the last of the five challenge days [79]. Moreover, a significant increase in sputum eosinophils has been documented to occur over the pollen season in subjects with pollen-induced asthma and rhinitis [80]. Similarly, occupational exposure in the workplace can also influence the cellular composition of sputum, without effect on serum ECP [81]. Sputum also responds to nonallergen stimuli including pollutants, such as ozone or diesel exhaust, which have both been shown to increase the number of neutrophils in sputum [46, 82, 83].

Treatment can also influence sputum eosinophil percentages. Monotherapy with short-acting inhaled  $\beta_2$ -agonists has been shown to increase eosinophil counts [84]. However, this effect is not observed when  $\beta_2$ -agonists, either short- or long-acting, are given in combination with inhaled steroids [84, 85]. Anti-inflammatory asthma treatment decreases sputum eosinophil numbers. This has been illustrated for theophylline [86, 87], antileukotrienes [88], but especially for steroids [89–93]. Recent studies indicate that sputum eosinophil counts respond to modulations of the dose of steroids, which are insufficient to influence serum markers such as ECP [23]. An important aspect that needs to be fully established is the dose-response relationship of sputum eosinophilia compared with other biomarkers to changes in the steroid dose. JATAKANON *et al.* [94] compared the effect of a 4-week treatment with budesonide 100, 400 or 1600  $\mu\text{g}\cdot\text{day}^{-1}$  on exhaled NO, sputum eosinophilia and airway responsiveness to methacholine. The effect on exhaled NO reached a plateau from a dose of  $\geq 400 \mu\text{g}$ , whereas for sputum eosinophilia and airway responsiveness a significant dose-response relationship was observed throughout the different doses [94]. This aspect is of particular interest for disease monitoring. It can be argued that the very high sensitivity of eNO to the effect of steroids, combined with the nonspecific nature of the response limits the usefulness of exhaled NO in disease monitoring and that sputum eosinophilia offers more accurate information when titrating steroids to the minimal dose required to maintain asthma control.



---

## Prospects for disease monitoring

Of particular interest is the observation that as for biopsies, the composition of sputum correlates poorly with other indices of disease activity such as symptom score, baseline FEV<sub>1</sub> or methacholine responsiveness. Although again, a better correlation is noted with indirect markers of airway responsiveness [35, 95–100]. Similarly, the response of sputum eosinophils to intervention is not always paralleled by changes in clinical outcome measures [89–91,101]. This implies that combining sputum analysis to other outcome measures could offer additional information, instead of merely reduplicating existing data, thus possibly improving disease monitoring.

However, before propagating the use of induced sputum in clinical asthma management, several elements need to be further clarified.

In line with the observation that sputum eosinophils correlate poorly with clinical characteristics of the disease, most cross-sectional studies conducted so far illustrate an important variability in sputum eosinophils, even when the samples are obtained from patients with a very similar clinical profile. To date, it is largely unknown whether sputum eosinophil counts in patients that otherwise seem well controlled, are important. Recent reports indicate that patients with high eosinophil counts in their sputum are more likely to lose asthma control, if their maintenance dose of steroids is reduced [102, 103]. Of note is that in these studies, eNO levels had no predictive value. In contrast, in a prospective study involving 31 steroid-treated well-controlled asthmatics the level of sputum eosinophilia was shown not to predict the likelihood of developing spontaneous exacerbations over a 1-yr follow-up period [104]. Based on these somewhat conflicting data, it is therefore unclear whether treatment strategies aimed at reducing sputum eosinophils in addition to controlling symptoms will result in long-term outcome of the disease.

Even if this would prove to be the case, a related question is as to what constitutes a clinically significant reduction in eosinophil counts. Recent studies in adults and children indicate that the normal range of sputum eosinophils does not exceed 2.5% [105–107]. Whether one of the goals of asthma treatment should be to maintain sputum eosinophils beneath this or another threshold value is again unknown. Preliminary data indicate that the level of clinical-asthma control over 1-yr is not significantly different in patients who irrespective of treatment have a median eosinophil count above or below 2.5% [108]. These issues need to be further evaluated in properly powered studies that examine in a prospective way whether treatment adaptations based on sputum eosinophils in addition to clinical criteria will result in a different level of long-term control. This type of study will also allow for the evaluation of whether following sputum eosinophilia is better or perhaps complementary to including bronchial hyperresponsiveness in the monitoring of the disease. Although bronchial hyperresponsiveness correlates weakly and inconsistently to inflammatory parameters in biopsies [8], recent data have rekindled interest in this parameter as a potentially useful overall marker of asthma severity. LEUPPI *et al.* [103] reported that in contrast to exhaled NO, the combined measurement of direct and indirect bronchial hyperresponsiveness predicted loss of asthma control when reducing the steroid dose [103]. In addition, SONT *et al.* [10] have shown that compared to standard treatment based on symptoms and lung function, including reduction of bronchial hyperresponsiveness as an additional treatment aim results in a reduced exacerbation rate. Short-term studies indicate that although both bronchial hyperresponsiveness and sputum eosinophils respond to a 1-month treatment with fluticasone propionate 1000 µg·day<sup>-1</sup>, the changes in both parameters are not correlated [91]. Whether both markers could therefore prove complementary, again needs to be evaluated.

Another question is whether treatment should be diversified based on the cellular

composition of sputum samples in asthmatics. An increasing number of reports indicate that in asthma roughly two different patterns of inflammation can be distinguished: one in which eosinophils predominate and another that is not eosinophilic, but neutrophilic. This has initially been described in asthma exacerbations [109, 110], but also seems to apply in persistent steroid-treated asthma, irrespective of severity [111–113]. It has been suggested that this has therapeutic implications, as sputum eosinophilia might predict a favourable response to steroids [114–116]. However, although tempting, these recommendations remain to be confirmed in larger scale studies.

## **Analyses on induced sputum**

To date, analysis of induced sputum has focused on the cell fraction, eosinophils in particular. In view of the complexity of the airway inflammation in asthma, complementing this analysis by the measurement of soluble mediators in the sputum supernatants might offer an even more accurate assessment of the inflammatory process. A range of molecules has been detected in supernatant including markers of increased vascular permeability such as fibrinogen or albumin [62, 63, 117], pro-inflammatory mediators including eicosanoid metabolites [118,119] and a variety of cytokines [113, 120, 121]. In general, the soluble markers have been less well validated. This is at least in part due to methodological problems associated with the collecting and processing of the sample as well as interference in the assay with mucus components [122].

What would seem to be of particular interest is to complement eosinophil counts with assessment of a marker that reflects airway remodelling, the more chronic phase of airway inflammation in asthma. As already indicated, theoretical models highlight the contribution of remodelling to the altered airway behaviour in asthma. Monitoring an index of remodelling in the follow-up of asthma therefore appears relevant. The ideal marker of remodelling remains to be identified. Possible candidates include growth factors or enzymes such as elastase or matrix metalloproteinase that are present in increased concentrations in the sputum supernatant of asthmatics [123, 124]. However, the exact functional role of these various molecules in the remodelling process is largely unknown, thus hampering the validation process.

A final point that needs to be further addressed is the feasibility of sputum processing. Provided proper attention is paid to the procedure, sputum induction has proven to be safe in asthma, even in the more severe forms of the disease [110, 125, 126]. Provided the sample is then processed according to a validated technique, the results are reliable [127]. However, it has to be realised that the samples need to be processed within 2 h after induction, in order to avoid deterioration of cell morphology. In addition, the overall procedure is time consuming and requires highly qualified laboratory technicians. Analysis of induced sputum is therefore expensive. Hence, if sputum analysis is to become a tool that is accessible to most clinicians, this technique needs to be simplified to become less labour intensive. Several approaches are currently being developed in this respect. This includes freezing or simultaneous homogenisation and fixation of sputum immediately after producing the sample [128]. This improves the preservation of cell morphology and allows for a longer time delay between induction and analysis of the sample. In addition, this would also enable automated cytometry. Another approach that has been proposed consists of lysing the cell pellet obtained after homogenisation and centrifugation of the sputum sample, in order to release eosinophil associated ECP. ECP in the cell lysate was found to correlate strongly with the absolute numbers of eosinophils in the cell pellet. The ratio of ECP in supernatant over ECP in the lysed pellet would even offer a marker of the degree of activation of eosinophils in the sputum sample [129]. This

technique has the advantage that the measurements can be automated, saving costs. Albeit theoretically appealing, these various approaches need further validation. Another potential disadvantage of induced sputum is that the induction process with nebulised hypertonic saline induces an inflammatory response, so that it is not advisable to make repeated measurements in less than 24 h [128]. While this may not be a limitation in long-term disease monitoring, it limits research studies of kinetic factors.

## Conclusion

Analysis of induced sputum offers a relatively noninvasive direct marker of airway inflammation in asthma. Including sputum analysis in the diagnosis but especially in the follow-up of the disease, could offer additional information to clinical-outcome measures. Measurement of exhaled biomarkers is also very promising and is feasible in children and patients with severe disease. Whether incorporating these new measurements into disease monitoring will result in improved long-term clinical control of asthma, or allow for the diversification of treatments now needs to be addressed in carefully designed studies.

## Summary

Bronchial asthma is currently considered and defined as an inflammatory disorder of the airways. It therefore seems logical to include a direct marker of airway inflammation in the diagnosis and follow-up of the disease. Several relatively noninvasive biomarkers have been and are being considered in this respect. Examples that have been most extensively investigated, as to their reliability and validity for the assessment of airway inflammation in asthma, include blood eosinophil counts or serum eosinophil cationic protein, urinary eicosanoid metabolites, exhaled gasses, mediators in breath condensate or induced sputum. From the studies performed to date, it would appear that biomarkers correlate poorly with other indices of disease activity, such as symptoms, baseline forced expiratory volume in one second or methacholine responsiveness. As such, including biomarkers in the diagnosis, but especially follow-up of the disease, could offer additional information to clinical-outcome measures. Whether this attitude in disease monitoring will result in improved long-term clinical control of asthma or allow for the diversification of treatments, now needs to be addressed. In addition, the routine use of these techniques in daily practice requires simplification of the methodology involved.

**Keywords:** Asthma, biomarker, breath condensate, exhaled nitric oxide, induced sputum.

## References

1. Global initiative for asthma. Global strategy for asthma management and prevention. Global initiative for asthma. National Heart, Lung, and Blood Institute. 1995 NIH Publication No. 95-3659.

2. Bousquet J, Jeffery PK, Busse WW, Johnson M, Vignola AM. Asthma. From bronchoconstriction to airways inflammation and remodeling. *Am J Respir Crit Care Med* 2000; 161: 1720–1745.
3. Lambert RK, Wiggs BR, Kuwano K, Hogg JC, Pare PD. Functional significance of increased airway smooth muscle in asthma and COPD. *J Appl Physiol* 1993; 74: 2771–2781.
4. Macklem PT. A theoretical analysis of the effect of airway smooth muscle load on airway narrowing. *Am J Respir Crit Care Med* 1996; 153: 83–89.
5. Sont JK, Han J, van Krieken JM, Evertse CE, Hooijer R, Willems LN. Relationship between the inflammatory infiltrate in bronchial biopsy specimens and clinical severity of asthma in patients treated with inhaled steroids. *Thorax* 1996; 51: 496–502.
6. Djukanovic R, Wilson JW, Britten KM, Wilson SJ, Walls AF, Roche WR. Quantitation of mast cells and eosinophils in the bronchial mucosa of symptomatic atopic asthmatics and healthy control subjects using immunohistochemistry. *Am Rev Respir Dis* 1990; 142: 863–871.
7. Crimi E, Spanevello A, Neri M, Ind PW, Rossi GA, Brusasco V. Dissociation between airway inflammation and airway hyperresponsiveness in allergic asthma. *Am J Respir Crit Care Med* 1998; 157: 4–9.
8. Roisman GL, Lacroinque JG, Desmazes-Dufeu N, Carre C, Le Cae A, Dusser DJ. Airway responsiveness to bradykinin is related to eosinophilic inflammation in asthma. *Am J Respir Crit Care Med* 1996; 153: 381–390.
9. Chetta A, Foresi A, Del-Donno M, Bertorelli G, Pesci A, Olivieri D. Airways remodeling is a distinctive feature of asthma and is related to severity of disease. *Chest* 1997; 111: 852–857.
10. Sont JK, Willems LN, Bel EH, Van Krieken JH, Vandembroucke JP, Sterk PJ. Clinical control and histopathologic outcome of asthma when using airway hyperresponsiveness as an additional guide to long-term treatment. The AMPUL Study Group. *Am J Respir Crit Care Med* 1999; 159: 1043–1051.
11. Bentley AM, Meng Q, Robinson DS, Hamid Q, Kay AB, Durham SR. Increases in activated T lymphocytes, eosinophils, and cytokine mRNA expression for interleukin-5 and granulocyte/macrophage colony-stimulating factor in bronchial biopsies after allergen inhalation challenge in atopic asthmatics. *Am J Respir Cell Mol Biol* 1993; 8: 35–42.
12. Laitinen LA, Laitinen A, Haahtela T. A comparative study of the effects of an inhaled corticosteroid, budesonide, and a beta 2-agonist, terbutaline, on airway inflammation in newly diagnosed asthma: a randomized, double-blind, parallel-group controlled trial. *J Allergy Clin Immunol* 1992; 90: 32–42.
13. Kips JC, Pauwels RA. Serum eosinophil cationic protein in asthma: what does it mean? *Clin Exp Allergy* 1998; 28: 1–3.
14. Niimi A, Amitani R, Suzuki K, Tanaka E, Murayama T, Kuze F. Serum eosinophil cationic protein as a marker of eosinophilic inflammation in asthma. *Clin Exp Allergy* 1998; 28: 233–240.
15. Woolley KL, Adelroth E, Woolley MJ, Ellis R, Jordana M, O'Byrne PM. Granulocyte-macrophage colony-stimulating factor, eosinophils and eosinophil cationic protein in subjects with and without mild, stable, atopic asthma. *Eur Respir J* 1994; 7: 1576–1584.
16. Hoshino M, Nakamura Y. Relationship between activated eosinophils of the bronchial mucosa and serum eosinophil cationic protein in atopic asthma. *Int Arch Allergy Immunol* 1997; 112: 59–64.
17. Ferguson AC, Vaughan R, Brown H, Curtis C. Evaluation of serum eosinophilic cationic protein as a marker of disease activity in chronic asthma. *J Allergy Clin Immunol* 1995; 95: 23–28.
18. Koller DY, Herouy Y, Gotz M, Hagel E, Urbanek R, Eichler I. Clinical value of monitoring eosinophil activity in asthma. *Arch Dis Child* 1995; 73: 413–417.
19. Fujisawa T, Terada A, Atsuta J, Iguchi K, Kamiya H, Sakurai M. Clinical utility of serum levels of eosinophil cationic protein (ECP) for monitoring and predicting clinical course in childhood asthma. *Clin Exp Allergy* 1998; 28: 19–25.
20. Rak S, Lowhagen O, Venge P. The effect of immunotherapy on bronchial hyperresponsiveness and eosinophil cationic protein in pollen-allergic patients. *J Allergy Clin Immunol* 1988; 82: 470–480.
21. Kristjansson S, Strannegard IL, Strannegard O, Peterson C, Enander I, Wennergren G. Urinary

- 
- eosinophil protein X in children with atopic asthma: a useful marker of antiinflammatory treatment. *J Allergy Clin Immunol* 1996; 97: 1179–1187.
22. van Velzen E, van den Bos JW, Benckhuijsen JA, van Essel T, de Bruijn R, Aalbers R. Effect of allergen avoidance at high altitude on direct and indirect bronchial hyperresponsiveness and markers of inflammation in children with allergic asthma. *Thorax* 1996; 51: 582–584.
  23. Mcivor RA, Pizzichini E, Turner MO, Hussack P, Hargreave FE, Sears MR. Potential masking effects of salmeterol on airway inflammation in asthma. *Am J Respir Crit Care Med* 1998; 158: 924–930.
  24. Pedersen B, Dahl R, Karlstrom R, Peterson CG, Venge P. Eosinophil and neutrophil activity in asthma in a one-year trial with inhaled budesonide. The impact of smoking. *Am J Respir Crit Care Med* 1996; 153: 1519–1529.
  25. Lassalle P, Sergeant M, Delneste Y, Gosset P, Wallaert B, Zandeki M. Levels of soluble IL-2 receptor in plasma from asthmatics. Correlations with blood eosinophilia, lung function, and corticosteroid therapy. *Clin Exp Immunol* 1992; 87: 266–271.
  26. Lai CK, Chan CH, Leung JC, Lai KN. Serum concentration of soluble interleukin 2 receptors in asthma. Correlation with disease activity. *Chest* 1993; 103: 782–786.
  27. Zimmerman B, Lanner A, Enander I, Zimmerman RS, Peterson CG, Ahlstedt S. Total blood eosinophils, serum eosinophil cationic protein and eosinophil protein X in childhood asthma: relation to disease status and therapy. *Clin Exp Allergy* 1993; 23: 564–570.
  28. Kumlin M, Stensvad F, Larsson L, Dahlen B, Dahlen SE. Validation and application of a new simple strategy for measurements of urinary leukotriene E4 in humans. *Clin Exp Allergy* 1995; 25: 467–479.
  29. Dahlen S-E, Kumlin M. Can asthma be studied in the urine? *Clin Exp Allergy* 1998; 28: 129–133.
  30. Grootendorst DC, Dahlen SE, van den Bos JW, Duiverman EJ, Veselic-Charvat M, Vrijlandt EJ. Benefits of high altitude allergen avoidance in atopic adolescents with moderate to severe asthma, over and above treatment with high dose inhaled steroids. *Clin Exp Allergy* 2001; 31: 400–408.
  31. Kharitonov SA, Barnes PJ. Exhaled markers of pulmonary disease. *Am J Respir Crit Care Med* 2001; 163: 1693–1722.
  32. Kharitonov S, Alving K, Barnes PJ. Exhaled and nasal nitric oxide measurements: recommendations. The European Respiratory Society Task Force. *Eur Respir J* 1997; 10: 1683–1693.
  33. Anonymous. Recommendations for standardized procedures for the online and offline measurement of exhaled lower respiratory nitric oxide and nasal nitric oxide in adults and children. *Am J Respir Crit Care Med* 2001; 160: 2104–2117.
  34. Lim S, Jatakanon A, Meah S, Oates T, Chung KF, Barnes PJ. Relationship between exhaled nitric oxide and mucosal eosinophilic inflammation in mild to moderately severe asthma. *Thorax* 2000; 55: 184–188.
  35. Jatakanon A, Lim S, Kharitonov SA, Chung KF, Barnes PJ. Correlation between exhaled nitric oxide, sputum eosinophils, and methacholine responsiveness in patients with mild asthma. *Thorax* 1998; 53: 91–95.
  36. Berlyne GS, Parameswaran K, Kamada D, Efthimiadis A, Hargreave FE. A comparison of exhaled nitric oxide and induced sputum as markers of airway inflammation. *J Allergy Clin Immunol* 2000; 106: 638–644.
  37. Alving K, Weitzberg E, Lundberg JM. Increased amount of nitric oxide in exhaled air of asthmatics. *Eur Respir J* 1993; 6: 1368–1370.
  38. Kharitonov SA, Yates D, Robbins RA, Logan-Sinclair R, Shinebourne EA, Barnes PJ. Increased nitric oxide in exhaled air of asthmatic patients. *Lancet* 1994; 343: 133–135.
  39. Kharitonov SA, Barnes PJ. Clinical aspects of exhaled nitric oxide. *Eur Respir J* 2000; 16: 781–792.
  40. Stirling RG, Kharitonov SA, Campbell D, Robinson DS, Durham SR, Chung KF. Increase in exhaled nitric oxide levels in patients with difficult asthma and correlation with symptoms and disease severity despite treatment with oral and inhaled corticosteroids. Asthma and Allergy Group. *Thorax* 1998; 53: 1030–1034.
-

41. Sippel JM, Holden WE, Tilles SA, O'Hollaren M, Cook J, Thukkani N. Exhaled nitric oxide levels correlate with measures of disease control in asthma. *J Allergy Clin Immunol* 2000; 106: 645–650.
42. Lanz MJ, Leung DY, White CW. Comparison of exhaled nitric oxide to spirometry during emergency treatment of asthma exacerbations with glucocorticoids in children. *Ann Allergy Asthma Immunol* 1999; 82: 161–164.
43. Lanz MJ, Leung DY, McCormick DR, Harbeck R, Szefer SJ, White CW. Comparison of exhaled nitric oxide, serum eosinophilic cationic protein, and soluble interleukin-2 receptor in exacerbations of pediatric asthma. *Pediatr Pulmonol* 1997; 24: 305–311.
44. Baraldi E, Carra S, Dario C, Azzolin N, Ongaro R, Marcer G. Effect of natural grass pollen exposure on exhaled nitric oxide in asthmatic children. *Am J Respir Crit Care Med* 1999; 159: 262–266.
45. Newson EJ, Krishna MT, Lau LC, Howarth PH, Holgate ST, Frew AJ. Effects of short-term exposure to 0.2 ppm ozone on biomarkers of inflammation in sputum, exhaled nitric oxide, and lung function in subjects with mild atopic asthma. *J Occup Environ Med* 2000; 42: 270–277.
46. Nightingale JA, Rogers DF, Barnes PJ. Effect of inhaled ozone on exhaled nitric oxide, pulmonary function, and induced sputum in normal and asthmatic subjects. *Thorax* 1999; 54: 1061–1069.
47. Yates DH, Kharitonov SA, Barnes PJ. Effect of short- and long-acting inhaled beta2-agonists on exhaled nitric oxide in asthmatic patients. *Eur Respir J* 1997; 10: 1483–1488.
48. Bisgaard H, Loland L, Oj JA. NO in exhaled air of asthmatic children is reduced by the leukotriene receptor antagonist montelukast. *Am J Respir Crit Care Med* 1999; 160: 1227–1231.
49. Kharitonov SA, Yates DH, Barnes PJ. Inhaled glucocorticoids decrease nitric oxide in exhaled air of asthmatic patients. *Am J Respir Crit Care Med* 1996; 153: 454–457.
50. Kharitonov S, Barnes PJ, O'Connor B. Reduction in exhaled nitric oxide after a single dose of nebulised budesonide in patients with asthma. *Am J Respir Crit Care Med* 1996; 153: A799.
51. Paredi P, Kharitonov SA, Barnes PJ. Elevation of exhaled ethane concentration in asthma. *Am J Respir Crit Care Med* 2000; 162: 1450–1454.
52. Uasuf CG, Jatakanon A, James A, Kharitonov SA, Wilson NM, Barnes PJ. Exhaled carbon monoxide in childhood asthma. *J Pediatr* 1999; 135: 569–574.
53. Horvath I, Donnelly LE, Kiss A, Paredi P, Kharitonov SA, Barnes PJ. Raised levels of exhaled carbon monoxide are associated with an increased expression of heme oxygenase-1 in airway macrophages in asthma: a new marker of oxidative stress. *Thorax* 1998; 53: 668–672.
54. Zayasu K, Sekizawa K, Okinaga S, Yamaya M, Ohru T, Sasaki H. Increased carbon monoxide in exhaled air of asthmatic patients. *Am J Respir Crit Care Med* 1997; 156: 1140–1143.
55. Olopade CO, Christon JA, Zakkar M, Hua C, Swedler WI, Scheff PA. Exhaled pentane and nitric oxide levels in patients with obstructive sleep apnea. *Chest* 1997; 111: 1500–1504.
56. Habib MP, Clements NC, Garewal HS. Cigarette smoking and ethane exhalation in humans. *Am J Respir Crit Care Med* 1995; 151: 1368–1372.
57. Hanazawa T, Kharitonov SA, Barnes PJ. Increased nitrotyrosine in exhaled breath condensate of patients with asthma. *Am J Respir Crit Care Med* 2000; 162: 1273–1276.
58. Dohlman AW, Black HR, Royall JA. Expired breath hydrogen peroxide is a marker of acute airway inflammation in pediatric patients with asthma. *Am Rev Respir Dis* 1993; 148: 955–960.
59. Horvath I, Donnelly LE, Kiss A, Kharitonov SA, Lim S, Fan CK. Combined use of exhaled hydrogen peroxide and nitric oxide in monitoring asthma. *Am J Respir Crit Care Med* 1998; 158: 1042–1046.
60. Montuschi P, Corradi M, Ciabattini G, Nightingale J, Kharitonov SA, Barnes PJ. Increased 8-isoprostane, a marker of oxidative stress, in exhaled condensate of asthma patients. *Am J Respir Crit Care Med* 1999; 160: 216–220.
61. Balint B, Kharitonov S, Hanazawa T, Donnelly LE, Shah T, Hodson M. Increased nitrotyrosine in exhaled breath condensate in cystic fibrosis. *Eur Respir J* 2001; 17: 1201–1207.
62. Pizzichini E, Pizzichini MM, Efthimiadis A, Evans S, Morris MM, Squillace D. Indices of airway inflammation in induced sputum: reproducibility and validity of cell and fluid-phase measurements. *Am J Respir Crit Care Med* 1996; 154: 308–317.

63. in't Veen JC, de Gouw HW, Smits HH, Sont JK, Hiemstra PS, Sterk PJ. Repeatability of cellular and soluble markers of inflammation in induced sputum from patients with asthma. *Eur Respir J* 1996; 9: 2441–2447.
64. Fahy JV, Boushey HA, Lazarus SC, Mauger EA, Cherniack RM, Chinchilli VM. Safety and reproducibility of sputum induction in asthmatic subjects in a multicenter study. *Am J Respir Crit Care Med* 2001; 163: 1470–1475.
65. Moodley YP, Krishnan V, Laloo UG. Neutrophils in induced sputum arise from central airways. *Eur Respir J* 2000; 15: 36–40.
66. Gershman NH, Liu H, Wong HH, Liu JT, Fahy JV. Fractional analysis of sequential induced sputum samples during sputum induction: evidence that different lung compartments are sampled at different time points. *J Allergy Clin Immunol* 1999; 104: 322–328.
67. Holz O, Richter K, Jorres RA, Speckin P, Mucke M, Magnussen H. Changes in sputum composition between two inductions performed on consecutive days. *Thorax* 1998; 53: 83–86.
68. Richter K, Holz O, Jorres RA, Mucke M, Magnussen H. Sequentially induced sputum in patients with asthma or chronic obstructive pulmonary disease. *Eur Respir J* 1999; 14: 697–701.
69. Keatings VM, Evans DJ, O'connor BJ, Barnes PJ. Cellular profiles in asthmatic airways: a comparison of induced sputum, bronchial washings, and bronchoalveolar lavage fluid. *Thorax* 1997; 52: 372–374.
70. Maestrelli P, Saitta M, Di Stefano A, Calcagni PG, Turato G, Ruggieri MP. Comparison of leukocyte counts in sputum, bronchial biopsies, and bronchoalveolar lavage. *Am J Respir Crit Care Med* 1995; 152: 1926–1931.
71. Grootendorst DC, Sont JK, Willems LN, Kluijn-Nelemans JC, Van Krieken JH, Veselic-Charvat M. Comparison of inflammatory cell counts in asthma: induced sputum vs bronchoalveolar lavage and bronchial biopsies. *Clin Exp Allergy* 1997; 27: 769–779.
72. Fahy JV, Wong H, Liu J, Boushey HA. Comparison of samples collected by sputum induction and bronchoscopy from asthmatic and healthy subjects. *Am J Respir Crit Care Med* 1995; 152: 53–58.
73. Pizzichini E, Pizzichini MM, Efthimiadis A, Dolovich J, Hargreave FE. Measuring airway inflammation in asthma: eosinophils and eosinophilic cationic protein in induced sputum compared with peripheral blood. *J Allergy Clin Immunol* 1997; 99: 539–544.
74. Louis R, Lau LC, Bron AO, Roldaan AC, Radermecker M, Djukanovic R. The relationship between airways inflammation and asthma severity. *Am J Respir Crit Care Med* 2000; 161: 9–16.
75. Parameswaran K, Anvari M, Efthimiadis A, Kamada D, Hargreave FE, Allen CJ. Lipid-laden macrophages in induced sputum are a marker of oropharyngeal reflux and possible gastric aspiration. *Eur Respir J* 2000; 16: 1119–1122.
76. Leigh R, Sharon RF, Efthimiadis A, Hargreave FE, Kitching AD. Diagnosis of left-ventricular dysfunction from induced sputum examination (letter). *Lancet* 1999; 354: 833–834.
77. Brightling CE, Pavord ID. Eosinophilic bronchitis - what is it and why is it important? (editorial; comment). *Clin Exp Allergy* 2000; 30: 4–6.
78. Gauvreau GM, Doctor J, Watson RM, Jordana M, O'Byrne PM. Effects of inhaled budesonide on allergen-induced airway responses and airway inflammation. *Am J Respir Crit Care Med* 1996; 154: 1267–1271.
79. Sulakvelidze I, Inman MD, Rerecich T, O'Byrne PM. Increases in airway eosinophils and interleukin-5 with minimal bronchoconstriction during repeated low-dose allergen challenge in atopic asthmatics. *Eur Respir J* 1998; 11: 821–827.
80. Kips J, Baker AJ. The effect of intranasal and/or inhaled fluticasone propionate (FP) on sputum markers in seasonal rhinitis and asthma. Results of the SPIRA study (FNP 40001). *Am J Respir Crit Care Med* 2001; 163: A604.
81. Lemiere C, Pizzichini MM, Balkissoon R, Clelland L, Efthimiadis A, O'Shaughnessy D. Diagnosing occupational asthma: use of induced sputum. *Eur Respir J* 1999; 13: 482–488.
82. Holz O, Jorres RA, Timm P, Mucke M, Richter K, Koschyk S. Ozone-induced airway inflammatory changes differ between individuals and are reproducible. *Am J Respir Crit Care Med* 1999; 159: 776–784.

83. Nordenhall C, Pourazar J, Blomberg A, Levin JO, Sandstrom T, Adelroth E. Airway inflammation following exposure to diesel exhaust: a study of time kinetics using induced sputum. *Eur Respir J* 2000; 15: 1046–1051.
84. Aldridge RE, Hancox RJ, Robin TD, Cowan JO, Winn MC, Frampton CM. Effects of terbutaline and budesonide on sputum cells and bronchial hyperresponsiveness in asthma. *Am J Respir Crit Care Med* 2000; 161: 1459–1464.
85. Kips JC, O'Connor BJ, Inman MD, Svensson K, Pauwels RA, O'Byrne PM. A long-term study of the antiinflammatory effect of low-dose budesonide plus formoterol versus high-dose budesonide in asthma. *Am J Respir Crit Care Med* 2000; 161: 996–1001.
86. Aizawa H, Iwanaga T, Inoue H, Takata S, Matsumoto K, Takahashi N. Once-daily theophylline reduces serum eosinophil cationic protein and eosinophil levels in induced sputum of asthmatics. *Int Arch Allergy Immunol* 2000; 121: 123–128.
87. Tohda Y, Muraki M, Iwanaga T, Kubo H, Fukuoka M, Nakajima S. The effect of theophylline on blood and sputum eosinophils and ECP in patients with bronchial asthma. *Int J Immunopharmacol* 1998; 20: 173–181.
88. Pizzichini E, Leff JA, Reiss TF, Hendeles L, Boulet LP, Wei LX. Montelukast reduces airway eosinophilic inflammation in asthma: a randomized, controlled trial. *Eur Respir J* 1999; 14: 12–18.
89. Gershman NH, Wong HH, Liu JT, Fahy JV. Low- and high-dose fluticasone propionate in asthma; effects during and after treatment. *Eur Respir J* 2000; 15: 11–18.
90. Fahy JV, Boushey HA. Effect of low-dose beclomethasone dipropionate on asthma control and airway inflammation. *Eur Respir J* 1998; 11: 1240–1247.
91. van Rensen EL, Straathof KC, Veselic-Charvat MA, Zwinderman AH, Bel EH, Sterk PJ. Effect of inhaled steroids on airway hyperresponsiveness, sputum eosinophils, and exhaled nitric oxide levels in patients with asthma. *Thorax* 1999; 54: 403–408.
92. Jatakanon A, Lim S, Chung KF, Barnes PJ. An inhaled steroid improves markers of airway inflammation in patients with mild asthma. *Eur Respir J* 1998; 12: 1084–1088.
93. in't Veen JC, Smits HH, Hiemstra PS, Zwinderman AE, Sterk PJ, Bel EH. Lung function and sputum characteristics of patients with severe asthma during an induced exacerbation by double-blind steroid withdrawal. *Am J Respir Crit Care Med* 1999; 160: 93–99.
94. Jatakanon A, Kharitonov S, Lim S, Barnes PJ. Effect of differing doses of inhaled budesonide on markers of airway inflammation in patients with mild asthma. *Thorax* 1999; 54: 108–114.
95. Wilson NM, Bridge P, Spanevello A, Silverman M. Induced sputum in children: feasibility, repeatability, and relation of findings to asthma severity. *Thorax* 2000; 55: 768–774.
96. Polosa R, Renaud L, Cacciola R, Prosperini G, Crimi N, Djukanovic R. Sputum eosinophilia is more closely associated with airway responsiveness to bradykinin than methacholine in asthma. *Eur Respir J* 1998; 12: 551–556.
97. Yoshikawa T, Shoji S, Fujii T, Kanazawa H, Kudoh S, Hirata K. Severity of exercise-induced bronchoconstriction is related to airway eosinophilic inflammation in patients with asthma. *Eur Respir J* 1998; 12: 879–884.
98. Rosi E, Scano G. Association of sputum parameters with clinical and functional measurements in asthma. *Thorax* 2000; 55: 235–238.
99. Gibson PG, Saltos N, Borgas T. Airway mast cells and eosinophils correlate with clinical severity and airway hyperresponsiveness in corticosteroid-treated asthma. *J Allergy Clin Immunol* 2000; 105: 752–759.
100. Piacentini GL, Bodini A, Costella S, Vicentini L, Mazzi P, Sperandio S. Exhaled nitric oxide and sputum eosinophil markers of inflammation in asthmatic children. *Eur Respir J* 1999; 13: 1386–1390.
101. Lim S, Jatakanon A, John M, Gilbey T, O'connor BJ, Chung KF. Effect of inhaled budesonide on lung function and airway inflammation. Assessment by various inflammatory markers in mild asthma. *Am J Respir Crit Care Med* 1999; 159: 22–30.
102. Jatakanon A, Lim S, Barnes PJ. Changes in sputum eosinophils predict loss of asthma control. *Am J Respir Crit Care Med* 2000; 161: 64–72.



103. Leuppi JD, Salome CM, Jenkins CR, Anderson SD, Xuan W, Marks GB. Predictive markers of asthma exacerbation during stepwise dose reduction of inhaled corticosteroids. *Am J Respir Crit Care Med* 2001; 163: 406–412.
104. Belda J, Giner J, Casan P, Sanchis J. Mild exacerbations and eosinophilic inflammation in patients with stable, well-controlled asthma after 1 year of follow-up. *Chest* 2001; 119: 1011–1017.
105. Belda J, Leigh R, Parameswaran K, O'Byrne PM, Sears MR, Hargreave FE. Induced sputum cell counts in healthy adults. *Am J Respir Crit Care Med* 2000; 161: 475–478.
106. Spanevello A, Confalonieri M, Sulotto F, Romano F, Balzano G, Migliori GB. Induced sputum cellularity. Reference values and distribution in normal volunteers. *Am J Respir Crit Care Med* 2000; 162: 1172–1174.
107. Gibson PG, Henry RL, Thomas P. Noninvasive assessment of airway inflammation in children: induced sputum, exhaled nitric oxide, and breath condensate. *Eur Respir J* 2000; 16: 1008–1015.
108. Kips J, O'Connor B, Inman M, Svenson K, Pauwels R, O'Byrne P. Is sputum eosinophilia a useful outcome measure in the follow-up of asthma? *Am J Respir Crit Care Med* 2000; 161: A314.
109. Fahy JV, Kim KW, Liu J, Boushey HA. Prominent neutrophilic inflammation in sputum from subjects with asthma exacerbation. *J Allergy Clin Immunol* 1995; 95: 843–852.
110. Pizzichini MM, Pizzichini E, Clelland L, Efthimiadis A, Mahony J, Dolovich J. Sputum in severe exacerbations of asthma: kinetics of inflammatory indices after prednisone treatment. *Am J Respir Crit Care Med* 1997; 155: 1501–1508.
111. Jatakanon A, Uasuf C, Maziak W, Lim S, Chung KF, Barnes PJ. Neutrophilic inflammation in severe persistent asthma. *Am J Respir Crit Care Med* 1999; 160: 1532–1539.
112. Kips J, Cobot ESG. Cellular composition of induced sputum and peripheral blood in severe persistent asthma. *Eur Respir J* 1999; 14: P2248.
113. Gibson PG, Simpson JL, Saltos N. Heterogeneity of airway inflammation in persistent asthma: evidence of neutrophilic inflammation and increased sputum interleukin-8. *Chest* 2001; 119: 1329–1336.
114. Pavord ID, Brightling CE, Woltmann G, Wardlaw AJ. Non-eosinophilic corticosteroid unresponsive asthma (letter). *Lancet* 1999; 353: 2213–2214.
115. Pizzichini E, Pizzichini MM, Gibson P, Parameswaran K, Gleich GJ, Berman L. Sputum eosinophilia predicts benefit from prednisone in smokers with chronic obstructive bronchitis. *Am J Respir Crit Care Med* 1998; 158: 1511–1517.
116. Little SA, Chalmers GW, MacLeod KJ, McSharry C, Thomson NC. Non-invasive markers of airway inflammation as predictors of oral steroid responsiveness in asthma. *Thorax* 2000; 55: 232–234.
117. Fahy JV, Liu J, Wong H, Boushey HA. Cellular and biochemical analysis of induced sputum from asthmatic and from healthy subjects. *Am Rev Respir Dis* 1993; 147: 1126–1131.
118. Macfarlane AJ, Dworski R, Sheller JR, Pavord ID, Barry KA, Barnes NC. Sputum cysteinyl leukotrienes increase 24 hours after allergen inhalation in atopic asthmatics. *Am J Respir Crit Care Med* 2000; 161: 1553–1558.
119. Profita M, Sala A, Riccobono L, Paterno A, Mirabella A, Bonanno A. 15-Lipoxygenase expression and 15(S)-hydroxyeicosatetraenoic acid release and reincorporation in induced sputum of asthmatic subjects. *J Allergy Clin Immunol* 2000; 105: 711–716.
120. Keatings VM, Collins PD, Scott DM, Barnes PJ. Differences in interleukin-8 and tumor necrosis factor-alpha in induced sputum from patients with chronic obstructive pulmonary disease or asthma. *Am J Respir Crit Care Med* 1996; 153: 530–534.
121. Norzila MZ, Fakes K, Henry RL, Simpson J, Gibson PG. Interleukin-8 secretion and neutrophil recruitment accompanies induced sputum eosinophil activation in children with acute asthma. *Am J Respir Crit Care Med* 2000; 161: 769–774.
122. Kelly MM, Leigh R, McKenzie R, Kamada D, Ramsdale EH, Hargreave FE. Induced sputum examination: diagnosis of pulmonary involvement in Fabry's disease. *Thorax* 2000; 55: 720–721.
123. Vignola AM, Riccobono L, Mirabella A, Profita M, Chanez P, Bellia V. Sputum metalloproteinase-9/tissue inhibitor of metalloproteinase-1 ratio correlates with airflow obstruction in asthma and chronic bronchitis. *Am J Respir Crit Care Med* 1998; 158: 1945–1950.

124. Vignola AM, Bonanno A, Mirabella A, Riccobono L, Mirabella F, Profita M. Increased levels of elastase and alpha1-antitrypsin in sputum of asthmatic patients. *Am J Respir Crit Care Med* 1998; 157: 505–511.
125. de la Fuente PT, Romagnoli M, Godard P, Bousquet J, Chanez P. Safety of inducing sputum in patients with asthma of varying severity. *Am J Respir Crit Care Med* 1998; 157: 1127–1130.
126. Vlachos-Mayer H, Leigh R, Sharon RF, Hussack P, Hargreave FE. Success and safety of sputum induction in the clinical setting. *Eur Respir J* 2000; 16: 997–1000.
127. Kips JC, Peleman RA, Pauwels RA. Methods of examining induced sputum: do differences matter? *Eur Respir J* 1998; 11: 529–533.
128. Holz O, Kips J, Magnussen H. Update on sputum methodology. *Eur Respir J* 2000; 16: 355–359.
129. Gibson PG, Woolley KL, Carty K, Murree-Allen K, Saltos N. Induced sputum eosinophil cationic protein (ECP) measurement in asthma and chronic obstructive airway disease (COAD). *Clin Exp Allergy* 1998; 28: 1081–1088.

# Inflammatory cells in asthma: Mechanisms and implications for therapy

Qutayba Hamid, MD, PhD,<sup>a</sup> Meri K. Tulic,<sup>a</sup> PhD,<sup>a</sup> Mark C. Liu, MD,<sup>b</sup> and  
Redwan Moqbel, PhD<sup>c</sup> Montreal, Quebec, Canada, Baltimore, Md, and Edmonton,  
Alberta, Canada

Recent clinical studies have brought asthma's complex inflammatory processes into clearer focus, and understanding them can help to delineate therapeutic implications. Asthma is a chronic airway inflammatory disease characterized by the infiltration of airway T cells, CD<sup>+</sup> (T helper) cells, mast cells, basophils, macrophages, and eosinophils. The cysteinyl leukotrienes also are important mediators in asthma and modulators of cytokine function, and they have been implicated in the pathophysiology of asthma through multiple mechanisms. Although the role of eosinophils in asthma and their contribution to bronchial hyperresponsiveness are still debated, it is widely accepted that their numbers and activation status are increased. Eosinophils may be targets for various pharmacologic activities of leukotriene receptor antagonists through their ability to downregulate a number of events that may be key to the effector function of these cells. (*J Allergy Clin Immunol* 2003;111:S5-17.)

**Key words:** Asthma pathogenesis, T cells, mast cells, basophils, macrophages, eosinophils, cytokines, cysteinyl leukotrienes

A sensitized individual's initial response to allergen is dominated by products associated with mast cell activation, particularly histamine, prostaglandin D<sub>2</sub> (PGD<sub>2</sub>), leukotriene C<sub>4</sub> (LTC<sub>4</sub>), and tryptase. Within hours of the response, inflammatory cells are recruited from the circulation, including T cells, neutrophils, eosinophils, basophils, and monocytes. Understanding the complex mechanisms of asthma's inflammatory processes can help to delineate therapeutic implications, and recent clinical studies have highlighted mechanisms of this inflammatory process. For example, the effect of anti-IgE therapy on airway response to allergen bronchoprovocation has underlined the critical role of mast cells and basophils, which express the high-affinity IgE receptor. Studies with the leukotriene receptor antagonists (LTRAs) have demonstrated that cysteinyl leukotrienes (CysLTs) are important for most early and late physiologic responses to allergen bronchoprovocation and that CysLTs play a central role in the allergic airway and the recruitment of inflammatory cells.

## Abbreviations used

5-LO:	5-lipoxygenase
AA:	Arachidonic acid
BAL:	Bronchoalveolar lavage
CysLT:	Cysteinyl leukotriene
LTC <sub>4</sub> :	Leukotriene C <sub>4</sub>
LTD <sub>4</sub> :	Leukotriene D <sub>4</sub>
LTE <sub>4</sub> :	Leukotriene E <sub>4</sub>
LTRA:	Leukotriene receptor antagonist
MBP:	Major basic protein
PGD <sub>2</sub> :	Prostaglandin D <sub>2</sub>
SAC:	Segmental allergen challenge

This article reviews cellular mechanisms that are part of asthma's inflammatory processes and details recent clinical studies that shed light on those processes, providing a clearer understanding of specific roles played by therapeutic agents, particularly the leukotriene modifiers.

## INFLAMMATORY CELLS IN ASTHMA

Asthma is a chronic airway inflammatory disease characterized by infiltration of the airway T cells. In both normal and asthmatic airway mucosa, the prominent cells are the T lymphocytes, which are activated in response to antigen stimulation, or during acute asthma exacerbations, and produce high levels of cytokines. They are subdivided into two broad subsets according to their surface cell markers and distinct functions: the CD4<sup>+</sup> (T helper) and the CD8<sup>+</sup> (T cytotoxic) cells. CD4<sup>+</sup> cells are further subdivided into T<sub>H</sub>1 and T<sub>H</sub>2 cells, depending on the type of cytokines that they produce. Another subtype of CD4<sup>+</sup> cells has been identified, the T<sub>H</sub>3 cells, which produce high levels of transforming growth factor  $\beta$  and various amounts of IL-4 and IL-10.<sup>1</sup> The T<sub>H</sub>3 cells are associated with oral tolerance and are suggested to be regulatory T helper cells.<sup>1-5</sup> Other cells involved in the pathogenesis of asthma include mast cells, basophils, macrophages, and eosinophils. The interactions among all these cells and their products perpetuate the inflammatory response.

## CYTOKINES

The initial indication for cytokine involvement in the pathogenesis of asthma came from studies performed in the early 1990s showing that atopic asthma was associated with local T<sub>H</sub>2 cytokine expression. IL-3, IL-4, IL-5,

From <sup>a</sup>the Meakins-Christie Laboratories, McGill University, Montreal, Quebec, Canada, <sup>b</sup>the Johns Hopkins Asthma and Allergy Center, Johns Hopkins University, Baltimore, Maryland, and <sup>c</sup>the Pulmonary Research Group, University of Alberta, Edmonton, Alberta, Canada.

Reprint requests: Qutayba Hamid, MD, PhD, Professor of Medicine, Meakins-Christie Laboratories, McGill University, 3626 St-Urbain St, Montreal, Quebec, Canada H2X 2P2.

© 2003 Mosby, Inc. All rights reserved.  
0091-6749/2003 \$30.00 + 0  
doi:10.1067/mai.2003.22

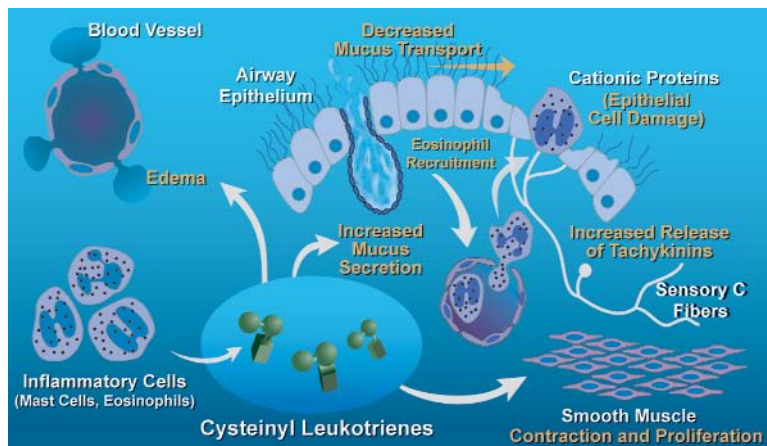

**FIG 1.** Potential sites and effects of cysteinyl leukotrienes relevant to asthma pathophysiology. Adapted from Hay DW, Torphy TJ, Undem BJ. Cysteinyl leukotrienes in asthma: old mediators up to new tricks. *Trends Pharmacol Sci* 1995;16:304-9.

and GM-CSF were upregulated in asthmatic patients relative to control subjects. These cytokines were significantly upregulated after antigen challenge, and their receptors were identified locally on the surface of inflammatory cells.<sup>6</sup> Studies have confirmed the existence of the prominent  $T_H2$ -type cytokine profile not only in asthma but also in allergic rhinitis and atopic dermatitis.

Many of these cytokines have been found in human beings and have been shown to be associated with pathologic changes of asthma.<sup>6</sup> For example, IL-13 is associated not only with IgE synthesis and chemoattraction of eosinophils but also with mucus hypersecretion, fibroblast activation, and the regulation of airway smooth muscle function.<sup>7</sup> Another  $T_H2$  cytokine, IL-9, is upregulated preferentially and is associated with airway hyperresponsiveness, mucus hypersecretion, eosinophil function, IgE regulation, and the upregulation of calcium-activated chloride channel.<sup>8-10</sup>

The list of chemokines associated with asthma has expanded and includes eotaxin, monocyte chemoattractant protein 4, and RANTES. Although transforming growth factor  $\beta$  has long been considered the major profibrotic cytokine associated with subepithelial fibrosis and production of extracellular matrix proteins, other cytokines such as IL-11 and IL-17 have also demonstrated profibrotic activity in association with severe asthma.<sup>11-13</sup>

## LEUKOTRIENES

Although not cytokines, the CysLTs have emerged as important mediators in asthma and as modulators of cytokine function. Leukotrienes are lipid mediators resulting from the catabolism of the arachidonic acid (AA) released from the cell membrane by phospholipase  $A_2$  after cell activation. After its release, AA is metabolized either by the cyclooxygenase pathway, generating prostaglandins and thromboxanes, or by the 5-lipoxy-

genase (5-LO) pathway, which in association with 5-LO-activating protein as a helper protein produces the leukotrienes: leukotriene  $B_4$ ,  $LTC_4$ , leukotriene  $D_4$  ( $LTD_4$ ), and leukotriene  $E_4$  ( $LTE_4$ ), with the last three forming the CysLT group.  $LTC_4$  is metabolized enzymatically to  $LTD_4$  and subsequently to  $LTE_4$ , which is excreted in the urine. The CysLTs are produced in eosinophils, monocytes, macrophages, mast cells, basophils, and, to a lesser extent, endothelial cells and T lymphocytes.<sup>14</sup>

Increased production of CysLTs has been detected in bronchoalveolar lavage (BAL)<sup>15,16</sup> and urine<sup>17</sup> samples from patients with asthma, especially after allergen challenge<sup>18</sup> or during an acute asthma attack.<sup>19</sup> In allergic airway inflammation, the expressions of 5-LO and 5-LO-activating protein enzymes are increased; their mRNA is present in endothelial and inflammatory cells after allergen challenge in mice.<sup>20</sup> Furthermore, an overexpression of  $LTC_4$  synthase has been demonstrated in bronchial biopsy specimens from asthmatic patients.<sup>21-23</sup>

The CysLTs also have been implicated in the pathophysiology of asthma by way of multiple mechanisms, including mucus hypersecretion, increased microvascular permeability, ciliary activity impairment, inflammatory cell recruitment, edema, and neuronal dysfunction (Fig 1).<sup>24-29</sup> The CysLTs also induce eosinophil recruitment into the airways of guinea pigs *in vitro*<sup>30</sup> as well as in patients with asthma *in vivo*.<sup>31,32</sup> Most important, these molecules increase airway hyperresponsiveness and cause smooth muscle hypertrophy in both healthy subjects and asthmatic patients.<sup>32,33</sup>

## MAST CELLS

Mast cells make up a small proportion of cells recovered by BAL, but within the airway tissue as many as 20% of inflammatory cells are mast cells.<sup>34,35</sup> In BAL specimens, normal mast cell numbers range from 0.02%

to 0.48%.<sup>36,37</sup> Normal mast cell numbers<sup>36,38-41</sup> or increases of 2- to 6-fold, have been reported in patients with atopic<sup>34,37,42-47</sup> as well as nonatopic asthma.<sup>48</sup> On the airway surface and in the submucosa, mast cells are mostly the mucosal type, containing tryptase in secretory granules designated  $MC_T$ , as opposed to the tissue-type mast cell containing both tryptase and chymase, designated  $MC_{TC}$ .

Present on the surface of and within the airway, mast cells are well positioned to respond to a provocative stimulus. Normally, they are the only resident cells in the airway that can interact with allergen by way of the IgE bound to the high-affinity receptor FcεRI. On allergen challenge of the airways, the mast cells respond within minutes, releasing both preformed mediators such as histamine and tryptase and newly synthesized products such as PGD<sub>2</sub> and LTC<sub>4</sub>.<sup>16,38,40,49-52</sup> Clearly, the immediate response to allergen challenge is dominated by products that are found with the mast cell. These products are potent bronchoconstrictors and may induce alterations in vascular permeability. Mast cell numbers in the bronchial mucosa also may increase after the late-phase response to allergen challenge.<sup>53</sup> In addition to allergen, such other stimuli as exercise, aspirin, and chemicals may invoke mast cell degranulation, leading to bronchoconstriction and vascular changes.

Ongoing mast cell degranulation has been shown to be present in chronic asthma, as evidenced by increased levels of the mast cell mediators histamine, PGD<sub>2</sub>, and tryptase,<sup>34,36,39,41,54,55</sup> although BAL histamine levels may be elevated in persons with allergic rhinitis without asthma.<sup>36,45</sup> In vitro both spontaneous and IgE-mediated release of histamine has been enhanced in BAL mast cells of asthmatic versus nonasthmatic persons,<sup>46</sup> and spontaneous histamine release has been increased in patients with symptomatic versus asymptomatic asthma.<sup>41</sup>

Mast cells may further participate in asthma's inflammatory changes through the elaboration of cytokines. In response to IgE-dependent stimuli, mouse mast cell lines have been shown to produce a profile of cytokines, including IL-3, IL-4, IL-5, and IL-6, similar to the T<sub>H</sub>2 profile produced by T lymphocytes. Human lung mast cells have been shown to release IL-4,<sup>56</sup> IL-5,<sup>57</sup> and IL-13<sup>58</sup> in vitro, and mucosal biopsy specimens from asthmatic persons have revealed positive staining by immunohistochemical means for IL-4, IL-5, IL-6, and TNF-α in mast cells.<sup>59</sup> In IgE-mediated reactions, mast cells are most likely an important immediate source of TNF-α. Unlike other sources of TNF-α, such as macrophages, resting mast cells contain preformed stores available for immediate release.<sup>60</sup> Further localization of cytokines to mast cell subsets reveals preferential IL-4 expression by  $MC_T$  mast cells, with predominantly IL-5 and IL-6 expression by the  $MC_{TC}$  subset.<sup>61</sup>

## BASOPHILS

Basophils possess high levels of the FcεRI receptor and are capable of an immediate response to allergen.

Although basophils are not present in healthy airways, they are present in the airways of asthmatic persons under a variety of circumstances. Basophils have been reported in the sputum of patients with symptomatic asthma,<sup>62</sup> and recent studies have demonstrated basophil infiltration of airways in cases of fatal asthma<sup>63,64</sup> and in bronchial biopsy specimens from patients with asthma.<sup>65,66</sup> During the late response to allergen challenge, large numbers of basophils have appeared in BAL specimens after segmental allergen challenge (SAC)<sup>38,67</sup> and have been noted in airway tissue after inhalation bronchoprovocation.<sup>66,68</sup> Like mast cells, basophils release histamine on activation; unlike mast cells, however, they do not produce PGD<sub>2</sub>. The major product of AA metabolism in the basophil appears to be LTC<sub>4</sub>. On a per cell basis, basophils produce as much LTC<sub>4</sub> as do mast cells and much more than do eosinophils. Recently, basophils have also been found to be a rich source of IL-4 and IL-13, demonstrating both spontaneous release and response to IgE-mediated stimuli.<sup>69,70</sup> In fact, basophil production of these cytokines rivals that reported for T-cell clones. Mixed lymphocyte populations produce only 10% to 20% as much IL-4 as do basophils.<sup>71</sup>

## MACROPHAGES

Macrophages are the predominant cell recovered by BAL in both nonasthmatic and asthmatic persons. Although most macrophages are recovered from alveoli, small volume lavage or lavage of isolated airway segments<sup>72</sup> supports macrophage predominance in conducting airways as well as alveoli. Thus, macrophages are well positioned to respond to and regulate inflammation along the airway. Although the prominence of macrophages along the airway surface and their diverse functions strongly implicate macrophages as playing a role in asthma, it is unclear whether that role is one of promoting or preventing inflammatory responses. On the one hand, macrophages can perform accessory cell functions by presenting antigen and providing secondary signals (eg, IL-1) required for the differentiation and proliferation of specific lymphocyte responses. These functions may play a role in sensitizing the airway to respond to further exposures. On the other hand, in some systems, alveolar macrophages have been found to be poor antigen-presenting cells, and in the large proportions of macrophages to lymphocytes (5:1 to 10:1) found on the airway surface, macrophages most likely suppress lymphocyte responses.<sup>73</sup> Thus, the role of the resident macrophage in initiating immune responses remains unclear. Adding to this complexity are the findings that blood monocytes are better antigen-presenting cells than are macrophages and may be recruited to inflammation sites. In addition, dendritic cells are present in the airways and appear to be much more potent antigen-presenting cells than are macrophages.<sup>74</sup>

Nevertheless, airway macrophages may participate in airway inflammation through multiple mechanisms. Alveolar macrophages express the low-affinity receptor

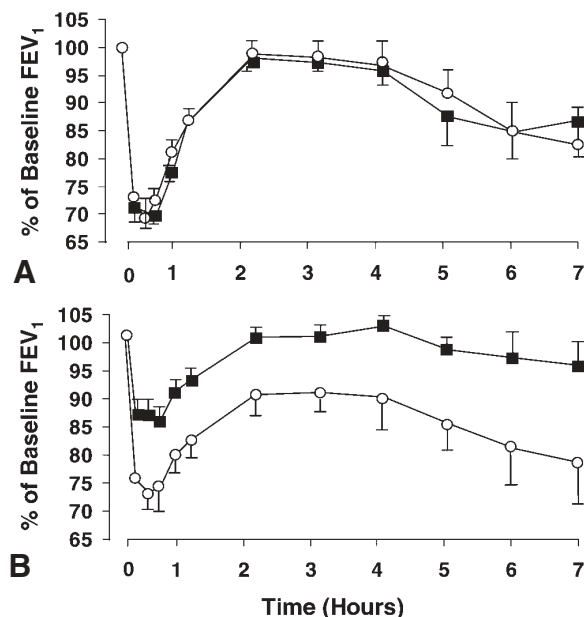

**FIG 2.** Effect of anti-IgE therapy on allergen bronchoprovocation. FEV<sub>1</sub> is shown as a percentage of baseline in the first 7 hours after allergen challenge. The early phase is during hour 1, and the late phase is from hours 2 to 7. The responses to placebo (**A**) and rhuMAB-E25 (**B**) are depicted at baseline (*open circles*) and at the end of 9 weeks of treatment (*closed squares*). RhuMAB-E25 significantly reduced allergen-induced bronchoconstriction during both early- and late-phase responses to allergen bronchoprovocation. From Fahy JV, Fleming HE, Wong HH, Liu JT, Su JO, Reimann J, et al. The effect of an anti-IgE monoclonal antibody on the early- and late-phase responses to allergen inhalation in asthmatic subjects. *Am J Respir Crit Care Med* 1997;155:1828-34.

for IgE FcεRII,<sup>75</sup> and expression appears to be increased in asthmatic persons relative to healthy subjects.<sup>76</sup> Macrophage release of lysosomal enzymes in response to SAC has been demonstrated *in vivo*.<sup>77</sup> *In vitro* studies have revealed that alveolar macrophages can respond to antigen through IgE to release leukotriene B<sub>4</sub>, LTC<sub>4</sub>, PGD<sub>2</sub>, superoxide anion, and lysosomal enzymes.<sup>78-81</sup> Macrophages also produce other inflammatory mediators, such as platelet-activating factor, prostaglandin F<sub>2α</sub>, and thromboxane.<sup>82,83</sup> These mediators may play important roles in producing bronchoconstriction or in causing inflammatory changes, including cell recruitment and altered vascular permeability.

Pro-inflammatory cytokines produced by macrophages include IL-1, TNF-α, IL-6, and GM-CSF, which may induce endothelial cell activation, cellular recruitment, and prolonged eosinophil survival. Interleukin-6 and TNF-α may be released by IgE-dependent stimulation.<sup>84</sup> Macrophages also elaborate histamine-releasing factors that appear to act on the basophil and mast cell by way of binding to surface IgE.<sup>85-87</sup> Thus, macrophages may play a role in perpetuating mast cell activation in asthma and late-phase responses independently of repeated exposures to specific allergen.

## CLINICAL STUDIES SUPPORTING THE ROLE OF MAST CELLS AND BASOPHILS IN ASTHMA

### Anti-IgE

In the pathogenesis of allergic disease, IgE plays a central role. Mast cells and basophils are the primary cells that bear the high-affinity IgE receptor, and a critical role for these cells is supported by the effect of anti-IgE therapy on the airway response to allergen bronchoprovocation. Omalizumab is a humanized murine monoclonal antibody (rhuMAB-E25) that binds to the same portion of IgE as the high-affinity IgE receptor. Because the anti-IgE antibody and the cell surface receptor compete for the same site (FcεR, binding domain) on IgE, the anti-IgE antibody can only bind free IgE and will not cause mediator release by cross-linking IgE on the cell surface. Results from 2 clinical studies have demonstrated that treatment with omalizumab inhibits the early- and late-phase responses to allergen challenge. In one study, shown in Fig 2, treatment with omalizumab reduced free serum IgE by nearly 90%, increased the dose of allergen required for an early response, and inhibited the maximum early and late changes in FEV<sub>1</sub> by about 40% and 60%, respectively.<sup>88</sup> In a separate study, omalizumab was given intravenously at an initial dose of 2 mg/kg, followed by 1 mg/kg at 1 week and every 2 weeks thereafter for a total of 10 weeks.<sup>89</sup> Free serum IgE was reduced by 89%, and the dose of inhaled allergen causing a 15% fall in FEV<sub>1</sub> was significantly increased by 2.3 to 2.7, doubling concentrations on days 20, 55, and 77. Methacholine reactivity was also significantly decreased by day 76.

### Antihistamine and antileukotriene therapy

The concept that histamine and leukotrienes are responsible for most of the early and late physiologic responses to allergen bronchoprovocation is supported by a study in which identical bronchoprovocations were performed after 1 week of pretreatment with the LTRA zafirlukast (80 mg twice daily), the antihistamine loratadine (10 mg twice daily), or both in combination.<sup>90</sup> As shown in Fig 3, the results clearly demonstrated the inhibition of both the early and late responses with each agent alone. Zafirlukast was more effective than loratadine in the early ( $P < .05$ ) but not the late response. Combination therapy inhibited the early response by 75% and the late response by 74% and was more effective than either drug alone during the late response ( $P < .05$ ). These results clearly support a role for mast cell-derived and basophil-derived mediators in both the early and late bronchoconstrictive responses to allergen.

On the basis of the effects of multiple antileukotriene therapies on both the early- and late-phase responses, the central role of leukotrienes in this allergic airway reaction is firmly established. Whereas antileukotriene therapy may affect cell recruitment airway edema, and during the late-phase response blocking smooth muscle contrac-



tion, may be a major mechanism of antileukotriene therapy. In a recent study, increasing doses of the  $\beta$ -agonist terbutaline were administered intravenously 7 hours after allergen bronchoprovocation, when FEV<sub>1</sub> was 57% of baseline. At the end of infusion at 45 minutes, FEV<sub>1</sub> had returned to 100% of baseline and 84% of the maximal attainable value.<sup>91</sup> The reversal of late-phase airway obstruction by a  $\beta$ -agonist supports the role of smooth contraction in this response to allergen challenge, in which leukotrienes (and histamine) appear to play major roles in the contractile responses.

## SAC

The cellular, mediator, and cytokine responses underlying the physiologic response to allergen exposure have been examined with the SAC model, in which allergen is instilled directly into an airway segment during bronchoscopy and events occurring within minutes, hours, or days can be examined, generally by BAL. This model also has been used to examine the effects of prednisone and leukotriene modifier therapy on inflammatory changes. Cellular effects of these asthma medications on BAL cells after SAC are summarized in Table I.

The initial response to allergen in the sensitized individual is clearly dominated by products associated with mast cell activation, particularly histamine, PGD<sub>2</sub>, LTC<sub>4</sub>, and tryptase.<sup>38,51,52,97</sup> These products are released within minutes and appear in the absence of cellular changes. Lipid products not produced by mast cells are also present, however, which implies the activation of other resident cells within the lung by the initial events. Within hours, immune and inflammatory cells are recruited from the circulation. This recruitment involves virtually all cell types including granulocytes (neutrophils, eosinophils, and basophils) and mononuclear cells (monocytes and lymphocytes); however, a remarkable selectivity of cells characterizes the allergic response, specifically eosinophils, basophils, and helper T cells. The T cells are further characterized as memory T cells and express a cytokine profile (eg, IL-4, IL-5) consistent with T<sub>H</sub>2 cells.<sup>91</sup> These cells have in common the expression on their surface of the adhesion molecule very late antigen 4, which binds to vascular cell adhesion molecule 1 on endothelial cells, suggesting a shared pathway for recruitment. IL-4 and IL-13 are T<sub>H</sub>2 cytokines that specifically induce vascular cell adhesion molecule 1 expression.<sup>97,98</sup> Whether there is a sequential recruitment of granulocytes followed by a mononuclear infiltration is not clear, but within 24 hours, all cell types are present. Furthermore, the mononuclear cell population shifts from one dominated by mature alveolar macrophages to one characterized by monocytes and monocytoïd cells expressing blood dendritic cell-specific antigens<sup>99</sup> (Liu MC, personal unpublished data).

The effects of leukotriene-modifying medications on inflammation induced by SAC have demonstrated inhibition of multiple cell types recruited during SAC. An examination of pretreatment with the 5-LO inhibitor

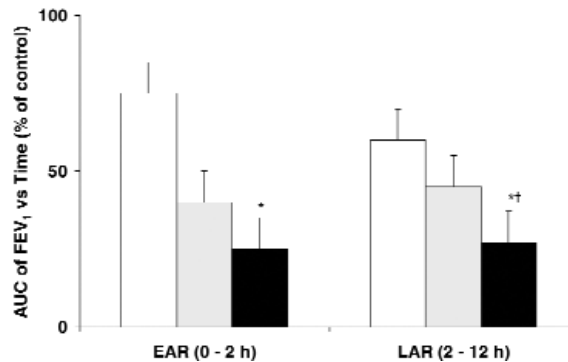

**FIG 3.** Effect of antihistamine and antileukotriene therapy on allergen bronchoprovocation. Results demonstrate inhibition of both early (EAR) and late (LAR) responses to all treatments and supported a role for mast cell-derived and basophil-derived mediators in both the early and late bronchoconstrictive responses to allergen. The early- and late-airway responses after the different treatments are expressed as area under the curve in percentage of the response during the control bronchoprovocation performed in the absence of drugs. All treatments caused significant reductions of both phases ( $P < .05$ ). Bar heights represent mean; error bars represent SE. Asterisk denotes significant difference between zafirlukast plus loratadine (black bars) and loratadine alone (white bars); dagger denotes significant difference between zafirlukast plus loratadine and zafirlukast alone (shaded bars). From Roquet A, Dahlen B, Kumlin M, Ihre E, Anstren G, Binks S, et al. Combined antagonism of leukotrienes and histamine produces predominant inhibition of allergen-induced early and late phase airway obstruction in asthmatics. *Am J Respir Crit Care Med* 1997;155:1856-63.

zileuton (600 mg four times daily) for 8 days demonstrated a significant increase in eosinophils in BAL at 24 hours during placebo treatment but no significant increase in eosinophils during active treatment. A study that examined a 7-day pretreatment with the LTRA zafirlukast (20 mg twice daily) demonstrated significant decreases in lymphocytes and alcian blue-positive cells in BAL at 48 hours.<sup>93</sup> TNF in BAL was also inhibited. Finally, researchers examined pretreatment for 6 weeks with zileuton (600 mg four times daily versus placebo) in a parallel design protocol.<sup>94</sup> On the basis of the initial response to SAC, the group could be divided into low and high leukotriene producers according to leukotriene levels in BAL at 24 hours after SAC. High leukotriene producers had greater eosinophil, total protein, and cytokine (TNF- $\alpha$ , IL-5, IL-6) levels than did low leukotriene producers. Eosinophil influx was significantly inhibited only in the group producing high levels of leukotrienes. Whereas the changes in airway obstruction inhibited by antileukotriene therapy probably represent effects on smooth muscle function, the results of SAC studies support an additional role of leukotrienes in the recruitment of inflammatory cells. This is further supported by studies with inhaled leukotrienes demonstrating both eosinophil and metachromatic cell (probably basophil) recruitment. Increased numbers of eosinophils and neutrophils appeared in the airway mucosa 4 hours after inhalation challenge with LTE<sub>4</sub>. Numbers of eosinophils were 10-fold greater than those of neutrophils.<sup>100</sup> A

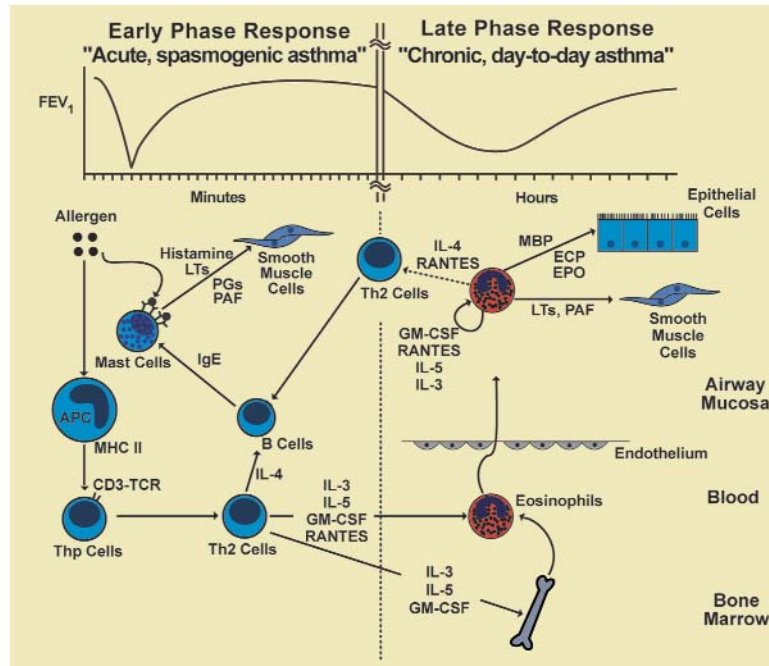

**FIG 4.** A scheme of putative immune and inflammatory events associated with the pathophysiology of asthma, with emphasis on early- versus late-phase asthmatic responses. Sites of potential anti-inflammatory action of LTRAs are shown by *large arrows*. ECP, Eosinophil cationic protein; EPO, eosinophil peroxidase; PG, prostaglandin; PAF, platelet activating factor; APC, antigen presenting cell; TCR, T-cell receptor.

**TABLE I.** Effects of prednisone and leukotriene-modifying agents on BAL cells after SAC

Medication	Cellular effect	Reference
Zileuton	No significant increase in eosinophils after SAC	Kane et al, <sup>92</sup> 1996
Zafirlukast	Inhibition of lymphocytes and basophils	Calhoun et al, <sup>93</sup> 1998
Zileuton	Inhibition of eosinophils in high leukotriene producers	Hasday et al, <sup>94</sup> 2000
Prednisone	Inhibition of eosinophils, basophils, and lymphocyte subsets	Dworski et al, <sup>95</sup> 1994; Liu et al, <sup>96</sup> 2001

recent study also demonstrated increased sputum eosinophils, as well as increased airway eosinophils and metachromatic cells (probably basophils), after inhalation of LTE<sub>4</sub>.<sup>101</sup>

The effect of systemic steroid therapy with prednisone has also been examined in this model. Pretreatment with prednisone had no effect on the release of mast cell-derived mediators in the initial response,<sup>92,93</sup> but subsequent events were inhibited.<sup>93</sup> In particular, significant decreases in cell recruitment of eosinophils, basophils, and T-cell subsets (CD4, CD45RA, and CD45RO cells) but not neutrophils occurred. Increases in airway permeability, kinins, the adhesion molecule E-selectin, and cytokine (IL-4, IL-5, IL-2, and transforming growth factor  $\alpha$ ) gene expression or protein induced by SAC were also inhibited. Increases in GM-CSF were not inhibited. Clearly, steroid therapy suppressed multiple components of the allergic airway response.

## EOSINOPHILS

Activated T cells and eosinophils are important pathophysiological elements in asthma (Fig 4). The numbers of

these cells have been correlated broadly with disease severity.<sup>102</sup> Mucosal damage in chronic asthma has been shown to be associated with cytotoxic and pro-inflammatory mediator release from activated eosinophils.<sup>103,104</sup> These products include reactive oxygen species and cytotoxic granule and vesicular proteins: major basic protein (MBP), eosinophil cationic protein, eosinophil peroxidase, and eosinophil-derived neurotoxin, as well as cytokines and chemokines together with phospholipid-derived, pharmacologically active mediators. Cytokines released from T<sub>H</sub>2-type cells, particularly IL-3, IL-5, and GM-CSF, are thought to regulate eosinophil priming, activation, and survival.<sup>105,106</sup>

## CysLTs

Eosinophils are a rich source of CysLTs<sup>103</sup> that are derived from native AA by the action of phospholipase A<sub>2</sub>.<sup>107</sup> Human eosinophils synthesize and release relatively large concentrations of LTC<sub>4</sub> (as much as 70 ng/10<sup>6</sup> cells) after stimulation with the calcium ionophore A23187.<sup>108</sup> In general, eosinophils obtained from asthmatic subjects appear to produce more LTC<sub>4</sub>



than do those from healthy control donors.<sup>109,110</sup> Experimentally, coculture of eosinophils with endothelial cells<sup>111</sup> or exogenous addition of cytokines (eg, IL-3, IL-5, GM-CSF, and TNF) has resulted in the upregulation of ionophore-induced release of LTC<sub>4</sub>.<sup>106,111,112</sup>

Leukotriene C<sub>4</sub> metabolism produces LTD<sub>4</sub> and LTE<sub>4</sub>, which are rapidly degraded in the body; small amounts of LTE<sub>4</sub> can be measured in the urine.<sup>113</sup> In human beings the 5-LO pathway is expressed only in myeloid cells, including mast cells, basophils, neutrophils, eosinophils, and alveolar macrophages.<sup>114</sup> The CysLTs appear to have selective eosinophilotactic activity<sup>27,100</sup> and promote transmigration of these cells through endothelial barriers.<sup>115</sup>

There are two receptors for CysLTs on smooth muscle cells, CysLT<sub>1</sub> and CysLT<sub>2</sub>. The CysLT<sub>1</sub> receptor is the regulator for bronchial smooth muscle contraction and thus is directly relevant to asthma treatment.<sup>116</sup> On the other hand, CysLT<sub>2</sub> appears to be involved mainly in pulmonary vein contraction.<sup>117</sup> In addition to LTD<sub>4</sub>, both LTC<sub>4</sub> and LTE<sub>4</sub> bind to CysLT<sub>1</sub>, although LTE<sub>4</sub> exhibits a greatly reduced binding capacity.<sup>116</sup> Evidence at the level of mRNA expression has suggested that eosinophils may have the capacity to synthesize CysLT<sub>1</sub> receptors.<sup>115</sup> Recent studies have also suggested that eosinophils may express CysLTs, which may have implications for the capacity of these cells to respond to LTRAs in the setting of allergic and airway inflammation.<sup>118</sup>

## LEUKOTRIENE MODIFIERS

The contribution of the CysLTs in bronchoconstriction has been inferred from recent developments in the field of leukotriene-modifying therapies.<sup>33,119,120</sup> LTD<sub>4</sub> receptor antagonists (montelukast, zafirlukast, and pranlukast) inhibit the biologic activities of LTD<sub>4</sub> and the other members of the CysLT family by competing for their receptors on smooth muscle cells.<sup>121</sup> Clinical trials of LTRAs, including montelukast and zafirlukast,<sup>122-126</sup> have significantly controlled asthma symptoms in a substantial proportion of patients. Although the role of eosinophils in asthma and their contribution to bronchial hyperresponsiveness are still debated,<sup>127</sup> it is widely accepted that in asthma the number and activation status of eosinophils are increased and that eosinophil granule-derived products cause mucosal injury that may promote irreversible changes (tissue remodeling). The actions of LTRAs go beyond their potent bronchodilatory effects, particularly those that appear to downregulate various eosinophil effector parameters. Both montelukast and zafirlukast decrease peripheral blood and airway eosinophil numbers.<sup>93,128</sup> In cellular infiltrate obtained from induced sputum, reductions in the number of sputum eosinophils were significantly less after treatment with montelukast.<sup>129</sup> These findings provide further support to the notion that CysLTs have eosinophilotactic properties.<sup>27,100,128</sup>

In a rat model of allergic airway responsiveness after allergen challenge, eosinophil (MBP positive) and IL-5 mRNA-positive cell numbers were significantly reduced

in both BAL and lung tissue from rats that received montelukast compared with untreated animals.<sup>130</sup> In contrast, there are negligible data on the activation status of eosinophils in human airway tissue in LTRA-treated versus untreated subjects. Such data would expand current understanding and better define the anti-inflammatory properties of LTRAs in vivo. It is becoming clear that although LTRAs such as montelukast and zafirlukast dampen the eosinophilic response, the precise pathways underlying such an effect remain to be established. There is a need for a better identification of the spatial and temporal targeting of the effects of LTRAs during the life cycle of the eosinophil in inflammation, from eosinopoiesis to its demise in a given inflammatory site.

The first potential site for the effect of LTRAs is in early T-cell events associated with the development of the late-phase response. The LTRAs may interfere with the capacity of T<sub>H</sub>2 cells to release critical cytokines (eg, IL-3, IL-5, GM-CSF) as well as chemokines (eg, RANTES) required for bone marrow stimulation of eosinopoiesis. Additionally, LTRAs may downregulate receptors or critical elements for these cytokines. More likely, LTRAs may exert their effect on the growth, differentiation, and efflux of bone marrow eosinophil progenitors (Fig 4).<sup>131</sup> A currently ongoing study is aimed at examining the LTRAs' mode of action on sequential growth and differentiation steps from CD34<sup>+</sup> progenitor to the fully differentiated and activated cell. In addition, the effects of these agents on bone marrow levels of eosinophil-sensitive chemokines (eg, RANTES and eotaxin) are to be ascertained. The results of this study will determine whether there is a potential blocking action of LTRAs on the proximal arm of cell accumulation in tissue and related events associated with the egress of eosinophils from hematopoietic sites.

Montelukast inhibits eosinophil transmigration across human umbilical vein endothelial cells.<sup>115</sup> In addition, the demonstration that human eosinophils express mRNA for the CysLT<sub>1</sub> receptor strongly supports the hypothesis that these inflammatory cells may accumulate and traffic to sites of allergic inflammation as a result of chemotactic activity exerted by CysLTs. Thus, LTRAs may interfere with eosinophil recruitment by way of effects on adhesion molecules that facilitate rolling, tethering, flattening, and transmigration by diapedesis (Fig 4).

Previous studies have concluded that LTC<sub>4</sub>, LTD<sub>4</sub>, and LTE<sub>4</sub> have little if any chemotactic activity for human eosinophils<sup>132,133</sup> and no upregulatory effects on eosinophil effector function (including cytotoxicity)<sup>134</sup> in comparison with leukotriene B<sub>4</sub>. In light of the fact that these results achieved more concrete evidence for a chemotactic function of CysLTs, it is crucial that these data be revisited to appreciate the magnitude and mechanisms regulating and reducing eosinophils in the sputum of LTRA-treated asthmatic subjects. In addition, the effect of LTRAs may be the outcome of an indirect effect on bystander immune, inflammatory, and structural cells in the bronchial mucosa. For instance, the lower numbers of eosinophils in sputum may occur as a result of puta-

tive CysLT receptor-mediated effects on epithelial cells, which in turn may influence the synthesis, storage, and release of eosinophilotactic chemokines, including RANTES and eotaxin.<sup>71,135</sup> These proteins have been shown to be present in the bronchial tissue in asthma.<sup>136,137</sup> In addition, epithelial cell-induced eosinophil chemotaxis also may be influenced by cytokines such as IL-16, a potent T-cell and eosinophilotactic cytokine and a major product of bronchial epithelial cells. IL-16 has been shown to use CD4 receptors expressed on eosinophils to exert its chemotactic activity,<sup>138,139</sup> and IL-16 expression has been shown to be a pathologic feature of human bronchial asthma.<sup>140</sup>

Little is known about the influence of LTRA treatment on IL-5 bioactivity both locally and systemically, but inhalation of LTD<sub>4</sub> causes an increase of IL-5.<sup>30</sup> This cytokine is a critical factor in eosinophil terminal differentiation and, together with IL-3 and GM-CSF, prolongs eosinophil survival in the tissue. Production of IL-5 by mononuclear cells under stimulation with mite antigen was markedly suppressed when they were exposed to the LTRA pranlukast. The data may provide clues to the mechanism by which LTRAs, including zafirlukast and montelukast, can reduce airway, sputum, and blood eosinophil counts in clinical asthma.<sup>141</sup> Such data could provide further support for the possibility that LTRAs may exert their influence on eosinophilic responses by interfering with IL-5 protein synthesis and turnover in asthmatic airways.

A well-recognized function of chemotactic factors relates to their ability to upregulate inflammatory cell function by increasing the expression of various receptors as well as inducing and enhancing their capacity to synthesize and release their de novo synthesized and preformed, stored mediators. Eosinophils are major secretory cells in airway inflammation, and a better understanding of the effects of LTRAs on eosinophil degranulation and exocytosis and on eosinophil mediator secretion is needed (Fig 4).

Among the inflammatory cells, eosinophils may be targets for various pharmacologic activities of LTRAs through the ability of these agents to downregulate a number of extracellular and intracellular events that may be key to the effector function of these cells. Much remains to be studied in the pursuit of a clearer understanding of the range of activities of these anti-inflammatory agents. The spectrum of their anti-inflammatory effects may range from dampening chemotactic activities that are key to cell trafficking to and accumulation in relevant tissues to the interruption of intracellular events regulating granule and secretory vesicle exocytosis and mediator release.

## CONCLUSIONS

The sensitized reaction to an allergen includes responses from T cells, mast cells, basophils, macrophages, and eosinophils. In the case of asthma and allergic rhinitis, the mediators released from these cells perpetuate the asthmatic inflammatory response, and the CysLTs have emerged as one of the important mediators.

In human beings, the 5-LO pathway is expressed only in myeloid cells, including mast cells, basophils, neutrophils, eosinophils, and alveolar macrophages. Eosinophils from asthmatic subjects produce more LTC<sub>4</sub> than do those from healthy control donors, and there is an overexpression of LTC<sub>4</sub> synthase in bronchial biopsy samples obtained from asthmatic patients. Mast cells and basophils are primary cells that bear a high affinity IgE receptor and, during their key involvement in the early and late phases, CysLTs are released. Basophils produce as much LTC<sub>4</sub> as do mast cells and much more than do eosinophils.

The CysLTs have the potential to cause the cardinal symptoms of asthma: mucus hypersecretion, increased microvascular permeability, and edema, as well as impaired ciliary activity, inflammatory cell recruitment, and neuronal dysfunction. They are able to induce smooth muscle hypertrophy and hyperplasia, and their increased production can be measured in BAL and sputum. With their selective eosinophilotactic activity, the CysLTs can also promote transmigration of eosinophils through endothelial barriers.

Clinical trials with LTRAs have shown them to exert significant control over asthma symptoms and to modulate cytokine function. Consequently, these agents have been implicated in the pathophysiology of asthma, acting through multiple mechanisms. Basic and clinical studies will continue to deepen our understanding of the complex inflammatory processes in asthma and related conditions. The results of such studies hold important therapeutic implications.

## QUESTIONS AND DISCUSSION

*Marc Peters-Golden:* Qutayba, is the epithelium capable of differentiating into mesenchymal-like cells, as they appear to do in the kidney? Could the smooth muscle cells that appear to be pushing up into the epithelial layer actually be the basal epithelial cells that are differentiating into smooth muscle cells instead?

*Qutayba Hamid:* We did not see any evidence that epithelial cells go to something that is not a cytochromes-positive cell or what would probably look like a smooth muscle. Epithelial cells from asthmatic patients certainly behave differently from normal epithelial cells in the way that they are differentiated. I have not seen any evidence that they differentiate into mesenchymal cells.

*Stephen Holgate:* There is a most remarkable organization underneath the epithelium. People talk about leukocytes coming up through the epithelium into the lumen as if the leukocytes are eating their way through. As you strip off the epithelium and look down at it, you see that it is full of channels. From electron micrographs, we can see leukocytes and dendritic cells traffic through these channels. These channels are highly organized, and nothing is eating its way through. What we have shown recently is that the attenuated fibroblasts, or whatever we want to call them, actually extend tendrils through so that they are in contact with the basement membrane underneath the epithelium itself. These "flat cells" extend their

feelers up through to the epithelium and form an integrated unit, just as is seen in the developing fetal lung.

*Qutayba Hamid:* Not to be forgotten are the neuroendocrine cells in the lung epithelium, which can secrete a number of growth factors. They appear to change with age and to regulate the repair process.

*Stephen Holgate:* In a children's biopsy study we did collaboratively with colleagues in northern Siberia, there were cells that stained like these neuroendocrine cells, and children with asthma had many more of these. They may be relevant to the differentiation process that you described.

*Redwan Moqbel:* How does the presence or absence of brush border in airway epithelial cells compared with gut epithelium impinge on their functions?

*Stephen Holgate:* The gut is designed to shed its epithelium and the whole machinery of the crypt, and the way the epithelium turns over is to get rid of it all the time. It has got a fantastic turnover rate. The airway epithelium is not designed for that. There is a fundamental difference in the turnover rate of epithelial cells. I think that it would be quite dangerous to extrapolate too much from the gut, even though the lung is an outgrowth of the gut.

*Qutayba Hamid:* When you take stem cells from subjects with severe asthma and grow them, they differentiate into epithelial cells that do not have cilia. If you take them from healthy individuals, the cells have a lot of cilia. The cells from the patients with the most severe asthma have changed their phenotype so that they cannot produce any more cilia. It is difficult to say whether there are any structural changes in the cell, but if there are any changes, they are phenotypic rather than structural.

*Stephen Holgate:* Christopher Britling in Leicester recently had quite a nice study showing that patients who have asthma with variable air flow obstruction and bronchial hyperresponsiveness had the same number of eosinophils and mast cells in the submucosa and epithelium, but it was the smooth muscle that showed a marked increase in the mast cell population. Is studying BAL and mucosal specimens actually looking at the right compartment if we are interested in smooth muscle responses? Mast cells or other inflammatory cells that are in the smooth muscle may be more important, and the mast cells that are present in the smooth muscle are ones that contain kinase rather than tryptase and seem to be resistant to steroids. What do you think?

*Mark Liu:* Cells that are on the airway surface or within the epithelium initially can respond and change the surface permeability so that the antigen can get to the cells that are deeper in the tissue. Whether the mechanism has to do with directly activating those deeper mast cells that are next to smooth muscle or whether neural phenomena or other factors are involved in the bronchoconstriction is not clear to me. We are clearly limited in terms of what biopsy specimens tell us. In the Kepley study of fatal asthma,<sup>64</sup> many sections were available. There were basophils all through the lung, in alveoli or alveolar structures and around smooth muscle, not just lined up along the surface of the airway.

*Redwan Moqbel:* Mark, how does the fact that the IgE receptors are expressed beyond basophils and mast cells affect your conclusions about how these cells function?

*Mark Liu:* Whether IgE receptors are functionally significant or not is open to discussion. There is no question that mast cells and basophils are the most responsive cells to antigen and to IgE-mediated stimuli. I am not even sure what the physiologic stimulus is for the eosinophil, for example, or for the macrophage for that matter. Even though the receptors are there in other cells, I just do not know what to make of them in terms of mediator release.

*Qutayba Hamid:* Why does the release of mediators from mast cells seem to be resistant to steroids?

*Mark Liu:* The mast cell is not responsive to steroids directly, but products from the mast cell and mechanisms that the mast cell may initiate would be responsive to steroids. If you look only at the mast cell and its mediator release, cytokine generation, and those sorts of effects, they are not affected by treatment of steroids. But many of the cascades are initiated by the mast cell, such as cell recruitment, the consequences of TNF- $\alpha$  action on the endothelium, histamine release, and permeability changes. All these would be steroid responsive, because the steroids would affect the downstream events initiated by the mast cell.

*Anthony Sampson:* Redwan, do you think that the leukotrienes released from the eosinophils act on the CysLT<sub>1</sub> receptors of eosinophils to control their maturation, proliferation, and migration?

*Redwan Moqbel:* I do not know. Eosinophils contain lipid bodies that are a major source of many of the cysteinyl phospholipids, and eosinophils can generate their own chemotactic factors. Whether these function in an autocrine manner through the CysLT<sub>1</sub> or CysLT<sub>2</sub> receptors is important to know but has not yet been studied.

*Qutayba Hamid:* Are the cells obtained in sputum fully activated cells? Do they reflect cells that have gone all the way through the activation processes and are capable of pouring out all the mediators?

*Redwan Moqbel:* Yes. Most, but not all, of the cells are measurable, because as we section the sputum plugs, a high percentage of the cells show activation.

*Emilio Pizzichini:* Can we be sure that the major source of the degranulation products is eosinophils? For example, we have observed neutrophilic exacerbations in which the size of inflammation is 50 million cells/mL, whereas the stable state is 4 million cells/mL. Could the neutrophils be secreting the MBP and eosinophil cationic protein that is damaging the epithelium?

*Redwan Moqbel:* We have made observations similar to what you have described. The MBP is stored primarily in eosinophils, and to a lesser extent basophils, whereas neutrophils have been shown to express eosinophil cationic protein and eosinophil-derived neurotoxin. The only other MBP-like source is found in trophoblasts during pregnancy. The MBP from eosinophils acts on neutrophils, and there is always the possibility that once eosinophils undergo cytolysis or necrosis, the MBP may

become sequestered in neutrophils. We use MAb BMK-13 to detect the human MBP.

*Qutayba Hamid:* What are the half-lives of these eosinophil products in the tissue?

*Redwan Moqbel:* These products have long-term effects, and because of their cationic nature they bind strongly to the target cells, which makes it difficult to get rid of them. These basic proteins are extremely "sticky" and rich in arginine. Peroxidase and MBP are the two that are most cytotoxic. Eosinophil cationic protein and eosinophil-derived neurotoxin have potent ribonuclease activity and lesser cytotoxic capacity. I am not aware of any studies on the half-lives of these proteins in the tissue, but I assume that they may be long.

## REFERENCES

- Asano M, Toda M, Sakaguchi N, Sakaguchi S. Autoimmune disease as a consequence of developmental abnormality of a T cell subpopulation. *J Exp Med* 1996;184:387-96.
- Turner H, Kinet JP. Signalling through the high-affinity IgE receptor Fc epsilonRI. *Nature* 1999;402:B24-30.
- Suto A, Nakajima H, Kagami SI, Suzuki K, Saito Y, Iwamoto I. Role of CD4(+) CD25(+) regulatory T cells in T helper 2 cell-mediated allergic inflammation in the airways. *Am J Respir Crit Care Med* 2001;164:680-7.
- Thornton AM, Shevach EM. CD4+CD25+ immunoregulatory T cells suppress polyclonal T cell activation in vitro by inhibiting interleukin 2 production. *J Exp Med* 1998;188:287-96.
- Chen J, Huoam C, Plain K, He XY, Hodgkinson SJ, Hall BM. CD4(+), CD25(+) T cells as regulators of alloimmune responses. *Transplant Proc* 2001;33:163-4.
- Chung KF, Barnes PJ. Cytokines in asthma. *Thorax* 1999;54:825-57.
- de Vries JE. The role of IL-13 and its receptor in allergy and inflammatory responses. *J Allergy Clin Immunol* 1998;102:165-9.
- Louahed J, Toda M, Jen J, Hamid Q, Renaud JC, Levitt RC, et al. Interleukin-9 upregulates mucus expression in the airways. *Am J Respir Cell Mol Biol* 2000;22:649-56.
- Louahed J, Zhou Y, Maloy WL, Rani PU, Weiss C, Tomer Y, et al. Interleukin 9 promotes influx and local maturation of eosinophils. *Blood* 2001;97:1035-42.
- Shimbara A, Christodoulopoulos P, Soussi-Gounni A, Olivenstein R, Nakamura Y, Levitt RC, et al. IL-9 and its receptor in allergic and non-allergic lung disease: increased expression in asthma. *J Allergy Clin Immunol* 2000;105:108-15.
- Molet S, Hamid Q, Davoine F, Nutku E, Taha R, Page N, et al. IL-17 is increased in asthmatic airways and induces human bronchial fibroblasts to produce cytokines. *J Allergy Clin Immunol* 2001;108:430-8.
- Einarsson O, Geba GP, Zhou Z, Landry ML, Panettieri RA Jr, Tristram D, et al. Interleukin-11 in respiratory inflammation. *Ann N Y Acad Sci* 1995;762:89-100.
- Minshall E, Chakir J, Laviolette M, Molet S, Zhu Z, Olivenstein R, et al. IL-11 expression is increased in severe asthma: association with epithelial cells and eosinophils. *J Allergy Clin Immunol* 2000;105:232-8.
- Salvi SS, Krishna MT, Sampson AP, Holgate ST. The anti-inflammatory effects of leukotriene-modifying drugs and their use in asthma. *Chest* 2001;119:1533-46.
- Lam S, Chan H, LeRiche JC, Chan-Yeung M, Salari H. Release of leukotrienes in patients with bronchial asthma. *J Allergy Clin Immunol* 1988;81:711-7.
- Wenzel SE, Larsen GL, Johnston K, Voelkel NF, Westcott JY. Elevated levels of leukotriene C<sub>4</sub> in bronchoalveolar lavage fluid from atopic asthmatics after endobronchial allergen challenge. *Am Rev Respir Dis* 1990;142:112-9.
- Kikawa Y, Hosoi S, Inoue Y, Saito M, Nakai A, Shigematsu Y, et al. Exercise-induced urinary excretion of leukotriene E<sub>4</sub> in children with atopic asthma. *Pediatr Res* 1991;29:455-9.
- Creticos PS, Peters SP, Adkinson NF Jr, Naclerio RM, Hayes EC, Norman PS, et al. Peptide leukotriene release after antigen challenge in patients sensitive to ragweed. *N Engl J Med* 1984;310:1626-30.
- Shindo K, Fukumura M, Miyakawa K. Plasma levels of leukotriene E<sub>4</sub> during clinical course of bronchial asthma and the effect of oral prednisolone. *Chest* 1994;105:1038-41.
- Chu SJ, Tang LO, Watney E, Chi EY, Henderson WR Jr. In situ amplification of 5-lipoxygenase and 5-lipoxygenase-activating protein in allergic airway inflammation and inhibition by leukotriene blockade. *J Immunol* 2000;165:4640-8.
- Cowburn AS, Sladek K, Soja J, Adamek L, Nizankowska E, Szczeklik A, et al. Overexpression of leukotriene C<sub>4</sub> synthase in bronchial biopsies from patients with aspirin-intolerant asthma. *J Clin Invest* 1998;101:834-46.
- Sampson AP, Cowburn AS, Sladek K, Adamek L, Nizankowska E, Szczeklik A, et al. Profound overexpression of leukotriene C<sub>4</sub> synthase in bronchial biopsies from aspirin-intolerant asthmatic patients. *Int Arch Allergy Immunol* 1997;113:355-7.
- Nasser SM, Pfister R, Christie PE, Sousa AR, Barker J, Schmitz-Schumann M, et al. Inflammatory cell populations in bronchial biopsies from aspirin-sensitive asthmatic subjects. *Am J Respir Crit Care Med* 1996;153:90-6.
- Drazen JM, Austen KF. Leukotrienes and airway responses. *Am Rev Respir Dis* 1987;136:985-98.
- Piacentini GL, Kaliner MA. The potential roles of leukotrienes in bronchial asthma. *Am Rev Respir Dis* 1991;143(5 Pt 2):S96-9.
- Henderson WR Jr. The role of leukotrienes in inflammation. *Ann Intern Med* 1994;121:684-97.
- Hay DW, Torphy TJ, Udem BJ. Cysteinyl leukotrienes in asthma: old mediators up to new tricks. *Trends Pharmacol Sci* 1995;16:304-9.
- Wanner A, Salathe M, O'Riordan TG. Mucociliary clearance in the airways. *Am J Respir Crit Care Med* 1996;154:1868-902.
- Ahmed T, Greenblatt DW, Birch S, Marchette B, Wanner A. Abnormal mucociliary transport in allergic patients with antigen-induced bronchospasm: role of slow reacting substance of anaphylaxis. *Am Rev Respir Dis* 1981;124:110-4.
- Underwood DC, Osborn RR, Newsholme SJ, Torphy TJ, Hay DW. Persistent airway eosinophilia after leukotriene (LT) D<sub>4</sub> administration in the guinea pig: modulation by the LTD<sub>4</sub> receptor antagonist, pranlukast, or an interleukin-5 monoclonal antibody. *Am J Respir Crit Care Med* 1996;154:850-7.
- Fonteh AN, LaPorte T, Swan D, McAlexander MA. A decrease in remodeling accounts for the accumulation of arachidonic acid in murine mast cells undergoing apoptosis. *J Biol Chem* 2001;276:1439-49.
- O'Hickey SP, Hawksworth RJ, Fong CY, Arm JP, Spur BW, Lee TH. Leukotrienes C<sub>4</sub>, D<sub>4</sub>, and E<sub>4</sub> enhance histamine responsiveness in asthmatic airways. *Am Rev Respir Dis* 1991;144:1053-7.
- Kurosawa M, Yodonawa S, Tsukagoshi H, Miyachi Y. Inhibition by a novel peptide leukotriene receptor antagonist ONO-1078 of airway wall thickening and airway hyperresponsiveness to histamine induced by leukotriene C<sub>4</sub> or leukotriene D<sub>4</sub> in guinea-pigs. *Clin Exp Allergy* 1994;24:960-8.
- Foresti A, Bertorelli G, Pesci A, Chetta A, Olivieri D. Inflammatory markers in bronchoalveolar lavage and in bronchial biopsy in asthma during remission. *Chest* 1990;98:528-35.
- Dunhill MS. The pathology of asthma, with special reference to changes in the bronchial mucosa. *J Clin Pathol* 1960;13:27-33.
- Liu MC, Bleecker ER, Lichtenstein LM, Kagey-Sobotka A, Niv Y, McLemore TL, et al. Evidence for elevated levels of histamine, prostaglandin D<sub>2</sub>, and other bronchoconstricting prostaglandins in the airways of subjects with mild asthma. *Am Rev Respir Dis* 1990;142:126-32.
- Adelroth E, Rosenhall L, Johansson SA, Linden M, Venge P. Inflammatory cells and eosinophilic activity in asthmatics investigated by bronchoalveolar lavage: the effects of antiasthmatic treatment with budesonide or terbutaline. *Am Rev Respir Dis* 1990;142:91-9.
- Liu MC, Hubbard WC, Proud D, Stealey BA, Galli SJ, Kagey-Sobotka A, et al. Immediate and late inflammatory responses to ragweed antigen challenge of the peripheral airways in allergic asthmatics: cellular, mediator, and permeability changes. *Am Rev Respir Dis* 1991;144:51-8.
- Gravelyn TR, Pan PM, Eschenbacher WL. Mediator release in an isolated airway segment in subjects with asthma. *Am Rev Respir Dis* 1988;137:641-6.
- Wenzel SE, Fowler AA, Schwartz LB. Activation of pulmonary mast cells by bronchoalveolar allergen challenge. In vivo release of histamine and tryptase in atopic subjects with and without asthma. *Am Rev Respir Dis* 1988;137:1002-8.



41. Broide DH, Gleich GJ, Cuomo AJ, Coburn DA, Federman EC, Schwartz LB, et al. Evidence of ongoing mast cell and eosinophil degranulation in symptomatic asthma airway. *J Allergy Clin Immunol* 1991;88:637-48.
42. Rennard SI, Basset G, Lecossier D, O'Donnell KM, Pinkston P, Martin PG, et al. Estimation of volume of epithelial lining fluid recovered by lavage using urea as marker of dilution. *J Appl Physiol* 1986;60:532-8.
43. Tomioka M, Ida S, Shindoh Y, Ishihara T, Takishima T. Mast cells in bronchoalveolar lumen of patients with bronchial asthma. *Am Rev Respir Dis* 1984;129:1000-5.
44. Kirby JG, Hargreave FE, Gleich GJ, O'Byrne PM. Bronchoalveolar cell profiles of asthmatic and nonasthmatic subjects. *Am Rev Respir Dis* 1987;136:379-83.
45. Casale TB, Wood D, Richerson HB, Trapp S, Metzger WJ, Zavala D, et al. Elevated bronchoalveolar lavage fluid histamine levels in allergic asthmatics are associated with methacholine bronchial hyperresponsiveness. *J Clin Invest* 1987;79:1197-203.
46. Flint KC, Leung KB, Hudspeth BN, Brostoff J, Pearce FL, Johnson NM. Bronchoalveolar mast cells in extrinsic asthma: a mechanism for the initiation of antigen specific bronchoconstriction. *Br Med J (Clin Res Ed)* 1985;291:923-6.
47. Wardlaw AJ, Dunnette S, Gleich GJ, Collins JV, Kay AB. Eosinophils and mast cells in bronchoalveolar lavage in subjects with mild asthma: relationship to bronchial hyperreactivity. *Am Rev Respir Dis* 1988;137:62-9.
48. Mattoli S, Mattoso VL, Soloperto M, Allegra L, Fasoli A. Cellular and biochemical characteristics of bronchoalveolar lavage fluid in symptomatic nonallergic asthma. *J Allergy Clin Immunol* 1991;87:794-802.
49. Sedgwick JB, Calhoun WJ, Gleich GJ, Kita H, Abrams JS, Schwartz LB, et al. Immediate and late airway response of allergic rhinitis patients to segmental antigen challenge: characterization of eosinophil and mast cell mediators. *Am Rev Respir Dis* 1991;144:1274-81.
50. Wenzel SE, Westcott JY, Larsen GL. Bronchoalveolar lavage fluid mediator levels 5 minutes after allergen challenge in atopic subjects with asthma: relationship to the development of late asthmatic responses. *J Allergy Clin Immunol* 1991;87:540-8.
51. Wenzel SE, Westcott JY, Smith HR, Larsen GL. Spectrum of prostanoid release after bronchoalveolar allergen challenge in atopic asthmatics and in control groups: an alteration in the ratio of bronchoconstrictive to bronchoprotective mediators. *Am Rev Respir Dis* 1989;139:450-7.
52. Murray JJ, Tonnel AB, Brash AR, Roberts LJ 2nd, Gosset P, Workman R, et al. Release of prostaglandin D<sub>2</sub> into human airways during acute antigen challenge. *N Engl J Med* 1986;315:800-4.
53. Crimi E, Chiaramondia M, Milanese M, Rossi GA, Brusasco V. Increased numbers of mast cells in bronchial mucosa after the late-phase asthmatic response to allergen. *Am Rev Respir Dis* 1991;144:1282-6.
54. Zehr BB, Casale TB, Wood D, Floerchinger C, Richerson HB, Hunninghake GW. Use of segmental airway lavage to obtain relevant mediators from the lungs of asthmatic and control subjects. *Chest* 1989;95:1059-63.
55. Van Vyve T, Chanez P, Bernard A, Bousquet J, Godard P, Lauwerijs R, et al. Protein content in bronchoalveolar lavage fluid of patients with asthma and control subjects. *J Allergy Clin Immunol* 1995;95:60-8.
56. Bradding P, Feather IH, Howarth PH, Mueller R, Roberts JA, Britten K, et al. Interleukin 4 is localized to and released by human mast cells. *J Exp Med* 1992;176:1381-6.
57. Jaffe JS, Glaum MC, Raible DG, Post TJ, Dimitry E, Govindarao D, et al. Human lung mast cell IL-5 gene and protein expression: temporal analysis of upregulation following IgE-mediated activation. *Am J Respir Cell Mol Biol* 1995;13:665-75.
58. Jaffe JS, Raible DG, Post TJ, Wang Y, Glaum MC, Butterfield JH, et al. Human lung mast cell activation leads to IL-13 mRNA expression and protein release. *Am J Respir Cell Mol Biol* 1996;15:473-81.
59. Bradding P, Roberts JA, Britten KM, Montefort S, Djukanovic R, Mueller R, et al. Interleukin-4, -5, and -6 and tumor necrosis factor- $\alpha$  in normal and asthmatic airways: evidence for the human mast cell as a source of these cytokines. *Am J Respir Cell Mol Biol* 1994;10:471-80.
60. Gordon JR, Burd PR, Galli SJ. Mast cells as a source of multifunctional cytokines. *Immunol Today* 1990;11:458-64.
61. Bradding P, Okayama Y, Howarth PH, Church MK, Holgate ST. Heterogeneity of human mast cells based on cytokine content. *J Immunol* 1995;155:297-307.
62. Kimura I, Tanizaki Y, Saito K, Takahashi K, Ueda N, Sato S. Appearance of basophils in the sputum of patients with bronchial asthma. *Clin Allergy* 1975;5:95-8.
63. Koshino T, Teshima S, Fukushima N, Takaishi T, Hirai K, Miyamoto Y, et al. Identification of basophils by immunohistochemistry in the airways of post-mortem cases of fatal asthma. *Clin Exp Allergy* 1993;23:919-25.
64. Kepley CL, McFeeley PJ, Oliver JM, Lipscomb MF. Immunohistochemical detection of human basophils in postmortem cases of fatal asthma. *Am J Respir Crit Care Med* 2001;164:1053-8.
65. Koshino T, Arai Y, Miyamoto Y, Sano Y, Itami M, Teshima S, et al. Airway basophil and mast cell density in patients with bronchial asthma: relationship to bronchial hyperresponsiveness. *J Asthma* 1996;33:89-95.
66. Macfarlane AJ, Kon OM, Smith SJ, Zeibecoglou K, Khan LN, Barata LT, et al. Basophils, eosinophils, and mast cells in atopic and nonatopic asthma and in late-phase allergic reactions in the lung and skin. *J Allergy Clin Immunol* 2000;105:99-107.
67. Guo CB, Liu MC, Galli SJ, Bochner BS, Kagey-Sobotka A, Lichtenstein LM. Identification of IgE-bearing cells in the late-phase response to antigen in the lung as basophils. *Am J Respir Cell Mol Biol* 1994;10:384-90.
68. Beasley R, Roche WR, Roberts JA, Holgate ST. Cellular events in the bronchi in mild asthma and after bronchial provocation. *Am Rev Respir Dis* 1989;139:806-17.
69. MacGlashan DJ, White JM, Huang SK, Ono SJ, Schroeder JT, Lichtenstein LM. Secretion of IL-4 from human basophils: the relationship between IL-4 mRNA and protein in resting and stimulated basophils. *J Immunol* 1994;152:3006-16.
70. Li H, Sim TC, Alam R. IL-13 released by and localized in human basophils. *J Immunol* 1996;156:4833-8.
71. Schroeder JT, Kagey-Sobotka A, MacGlashan DW, Lichtenstein LM. The interaction of cytokines with human basophils and mast cells. *Int Arch Allergy Immunol* 1995;107:79-81.
72. Eschenbacher WL, Gravelyn TR. A technique for isolated airway segment lavage. *Chest* 1987;92:105-9.
73. Liu MC, Proud D, Schleimer RP, Plaut M. Human lung macrophages enhance and inhibit lymphocyte proliferation. *J Immunol* 1984;132:2895-903.
74. Langhoff E, Steinman RM. Clonal expansion of human T lymphocytes initiated by dendritic cells. *J Exp Med* 1989;169:315-20.
75. Melewicz FM, Kline LE, Cohen AB, Spiegelberg HL. Characterization of Fc receptors for IgE on human alveolar macrophages. *Clin Exp Immunol* 1982;49:364-70.
76. Williams J, Johnson S, Mascali JJ, Smith H, Rosenwasser LJ, Borish L. Regulation of low affinity IgE receptor (CD23) expression on mononuclear phagocytes in normal and asthmatic subjects. *J Immunol* 1992;149:2823-9.
77. Tonnel AB, Joseph M, Gosset P, Fournier E, Capron A. Stimulation of alveolar macrophages in asthmatic patients after local provocation test. *Lancet* 1983;1:1406-8.
78. Fuller RW, Morris PK, Richmond R, Sykes D, Varnell IM, Kemeny DM, et al. Immunoglobulin E-dependent stimulation of human alveolar macrophages: significance in type I hypersensitivity. *Clin Exp Immunol* 1986;65:416-26.
79. Rankin JA. The contribution of alveolar macrophages to hyperreactive airway disease. *J Allergy Clin Immunol* 1989;83:722-9.
80. Fuller RW. The role of the alveolar macrophage in asthma. *Respir Med* 1989;83:177-8.
81. Joseph M, Tonnel AB, Capron A, Voisin C. Enzyme release and superoxide anion production by human alveolar macrophages stimulated with immunoglobulin E. *Clin Exp Immunol* 1980;40:416-22.
82. MacDermot J, Kelsey CR, Waddell KA, Richmond R, Knight RK, Cole PJ, et al. Synthesis of leukotriene B<sub>4</sub> and prostanoids by human alveolar macrophages: analysis by gas chromatography/mass spectrometry. *Prostaglandins* 1984;27:163-79.
83. Arnoux B, Duval D, Benveniste J. Release of platelet-activating factor (PAF-acether) from alveolar macrophages by the calcium ionophore A23187 and phagocytosis. *Eur J Clin Invest* 1980;10:437-41.
84. Gosset P, Tsicopoulos A, Wallaert B, Joseph M, Capron A, Tonnel AB. Tumor necrosis factor  $\alpha$  and interleukin-6 production by human mononuclear phagocytes from allergic asthmatics after IgE-dependent stimulation. *Am Rev Respir Dis* 1992;146:768-74.

85. Liu MC, Proud D, Lichtenstein LM, MacGlashan DW, Schleimer RP, Adkinson NF, et al. Human lung macrophage-derived histamine-releasing activity is due to IgE-dependent factors. *J Immunol* 1986;136:2588-95.
86. MacDonald SM, Lichtenstein LM, Proud D, Plaut M, Naclerio RM, MacGlashan DW, et al. Studies of IgE-dependent histamine releasing factors: heterogeneity of IgE. *J Immunol* 1987;139:506-12.
87. MacDonald SM, Rafnar T, Langdon J, Lichtenstein LM. Molecular identification of an IgE-dependent histamine-releasing factor. *Science* 1995;269:688-90.
88. Fahy JV, Fleming HE, Wong HH, Liu JT, Su JQ, Reimann J, et al. The effect of an anti-IgE monoclonal antibody on the early- and late-phase responses to allergen inhalation in asthmatic subjects. *Am J Respir Crit Care Med* 1997;155:1828-34.
89. Boulet LP, Chapman KR, Cote J, Kalra S, Bhagat R, Swystun VA, et al. Inhibitory effects of an anti-IgE antibody E25 on allergen-induced early asthmatic response. *Am J Respir Crit Care Med* 1997;155:1835-40.
90. Roquet A, Dahlen B, Kumlin M, Ihre E, Anstren G, Binks S, et al. Combined antagonism of leukotrienes and histamine produces predominant inhibition of allergen-induced early and late phase airway obstruction in asthmatics. *Am J Respir Crit Care Med* 1997;155:1856-63.
91. Peebles RS, Permutt S, Toghias A. Rapid reversibility of the allergen-induced pulmonary late-phase reaction by an intravenous beta2-agonist. *J Appl Physiol* 1998;84:1500-5.
92. Kane GC, Pollice M, Kim CJ, Cohn J, Dworski RT, Murray JJ, et al. A controlled trial of the effect of the 5-lipoxygenase inhibitor, zileuton, on lung inflammation produced by segmental antigen challenge in human beings. *J Allergy Clin Immunol* 1996;97:646-54.
93. Calhoun WJ, Lavins BJ, Minkwitz MC, Evans R, Gleich GJ, Cohn J. Effect of zafirlukast (Accolate) on cellular mediators of inflammation: bronchoalveolar lavage fluid findings after segmental antigen challenge. *Am J Respir Crit Care Med* 1998;157:1381-9.
94. Hasday JD, Meltzer SS, Moore WC, Wisniewski P, Hebel JR, Lanni C, et al. Anti-inflammatory effects of zileuton in a subpopulation of allergic asthmatics. *Am J Respir Crit Care Med* 2000;161:1229-36.
95. Dworski R, Fitzgerald GA, Oates JA, Sheller JR. Effect of oral prednisone on airway inflammatory mediators in atopic asthma. *Am J Respir Crit Care Med* 1994;149:953-9.
96. Liu MC, Proud D, Lichtenstein LM, Hubbard WC, Bochner BS, Stealey BA, et al. Effects of prednisone on the cellular responses and release of cytokines and mediators after segmental allergen challenge of asthmatic subjects. *J Allergy Clin Immunol* 2001;108:29-38.
97. Schleimer RP, Sterbinsky SA, Kaiser J, Bickel CA, Klunk DA, Tomioka K, et al. IL-4 induces adherence of human eosinophils and basophils but not neutrophils to endothelium: association with expression of VCAM-1. *J Immunol* 1992;148:1086-92.
98. Bochner BS, Klunk DA, Sterbinsky SA, Coffman RL, Schleimer RP. IL-13 selectively induces vascular cell adhesion molecule-1 expression in human endothelial cells. *J Immunol* 1995;154:799-803.
99. Dzionic A, Fuchs A, Schmidt P, Cremer S, Zysk M, Miltenyi S, et al. BDCA-2, BDCA-3, and BDCA-4: three markers for distinct subsets of dendritic cells in human peripheral blood. *J Immunol* 2000;165:6037-46.
100. Laitinen LA, Laitinen A, Haahtela T, Vilks V, Spur BW, Lee TH. Leukotriene E<sub>4</sub> and granulocytic infiltration into asthmatic airways. *Lancet* 1993;341:989-90.
101. Gauvreau GM, Parameswaran KN, Watson RM, O'Byrne PM. Inhaled leukotriene E(4), but not leukotriene D(4), increased airway inflammatory cells in subjects with atopic asthma. *Am J Respir Crit Care Med* 2001;164:1495-500.
102. Corrigan CJ, Kay AB. T cells and eosinophils in the pathogenesis of asthma. *Immunol Today* 1992;13:501-7.
103. Gleich GJ, Adolphson CR. The eosinophilic leukocyte: structure and function. *Adv Immunol* 1986;39:177-253.
104. Wardlaw AJ, Moqbel R, Kay AB. Eosinophils: biology and role in disease. *Adv Immunol* 1995;60:151-266.
105. Lopez AF, Sanderson CJ, Gamble JR, Campbell HD, Young IG, Vadas MA. Recombinant human interleukin 5 is a selective activator of human eosinophil function. *J Exp Med* 1988;167:219-24.
106. Rothenberg ME, Owen WF, Silberstein DS, Woods J, Soberman RJ, Austen KF, et al. Human eosinophils have prolonged survival, enhanced functional properties, and become hypodense when exposed to human interleukin 3. *J Clin Invest* 1988;81:1986-92.
107. Samuelsson B, Dahlen SE, Lindgren JA, Rouzer CA, Serhan CN. Leukotrienes and lipoxins: structures, biosynthesis, and biological effects. *Science* 1987;237:1171-6.
108. Weller PF, Lee CW, Foster DW, Corey EJ, Austen KF, Lewis RA. Generation and metabolism of 5-lipoxygenase pathway leukotrienes by human eosinophils: predominant production of leukotriene C<sub>4</sub>. *Proc Natl Acad Sci U S A* 1983;80:7626-30.
109. Aizawa T, Tamura G, Ohtsu H, Takishima T. Eosinophil and neutrophil production of leukotriene C4 and B4: comparison of cells from asthmatic subjects and healthy donors. *Ann Allergy* 1990;64:287-92.
110. Kohi F, Miyagawa H, Agrawal DK, Bewtra AK, Townley RG. Generation of leukotriene B<sub>4</sub> and C<sub>4</sub> from granulocytes of normal controls, allergic rhinitis, and asthmatic subjects. *Ann Allergy* 1990;65:228-32.
111. Rothenberg ME, Owen WF, Silberstein DS, Soberman RJ, Austen KF, Stevens RL. Eosinophils cocultured with endothelial cells have increased survival and functional properties. *Science* 1987;237:645-7.
112. Roubin R, Elsas PP, Fiers W, Dessein AJ. Recombinant human tumour necrosis factor (rTNF)<sub>2</sub> enhances leukotriene biosynthesis in neutrophils and eosinophils stimulated with the Ca<sup>2+</sup> ionophore A23187. *Clin Exp Immunol* 1987;70:484-90.
113. Drazen JM, O'Brien J, Sparrow D, Weiss ST, Martins MA, Israel E, et al. Recovery of leukotriene E<sub>4</sub> from the urine of patients with airway obstruction. *Am Rev Respir Dis* 1992;146:104-8.
114. Lewis RA, Austen KF, Soberman RJ. Leukotrienes and other products of the 5-lipoxygenase pathway: biochemistry and relation to pathobiology in human diseases. *N Engl J Med* 1990;323:645-55.
115. Virchow JC, Faehndrich S, Nassenstein C, Bock S, Matthys H, Luttmann W. Effect of a specific cysteinyl leukotriene-receptor 1-antagonist (montelukast) on the transmigration of eosinophils across human umbilical vein endothelial cells. *Clin Exp Allergy* 2001;31:836-44.
116. Coleman RA, Eglen RM, Jones RL, Narumiya S, Shimizu T, Smith WL, et al. Prostanoid and leukotriene receptors: a progress report from the IUPHAR working parties on classification and nomenclature. *Adv Prostaglandin Thromboxane Leukot Res* 1995;23:283-5.
117. Labat C, Ortiz JL, Norel X, Gorenne I, Verley J, Abram TS, et al. A second cysteinyl leukotriene receptor in human lung. *J Pharmacol Exp Ther* 1992;263:800-5.
118. Heise CE, O'Dowd BF, Figueroa DJ, Sawyer N, Nguyen T, Im DS, et al. Characterization of the human cysteinyl leukotriene 2 receptor. *J Biol Chem* 2000;275:30531-6.
119. Busse WW. The role of leukotrienes in asthma and allergic rhinitis. *Clin Exp Allergy* 1996;26:868-79.
120. Sorkness CA. The use of 5-lipoxygenase inhibitors and leukotriene receptor antagonists in the treatment of chronic asthma. *Pharmacotherapy* 1997;17(1 Pt 2):50S-4S.
121. Gorenne I, Norel X, Brink C. Cysteinyl leukotriene receptors in the human lung: what's new? *Trends Pharmacol Sci* 1996;17:342-5.
122. Leff JA, Busse WW, Pearlman D, Bronsky EA, Kemp J, Hendeles L, et al. Montelukast, a leukotriene-receptor antagonist, for the treatment of mild asthma and exercise-induced bronchoconstriction. *N Engl J Med* 1998;339:147-52.
123. Noonan MJ, Chervinsky P, Brandon M, Zhang J, Kundu S, McBurney J, et al. Montelukast, a potent leukotriene receptor antagonist, causes dose-related improvements in chronic asthma. Montelukast Asthma Study Group. *Eur Respir J* 1998;11:1232-9.
124. Adkins JC, Brogden RN. Zafirlukast: a review of its pharmacology and therapeutic potential in the management of asthma. *Drugs* 1998;55:121-44.
125. Barnes NC, de Jong B, Miyamoto T. Worldwide clinical experience with the first marketed leukotriene receptor antagonist. *Chest* 1997;111(2 Suppl):52S-60S.
126. O'Byrne PM. Asthma treatment: antileukotriene drugs. *Can Respir J* 1998;5 Suppl A:64A-70A.
127. Leckie MJ, ten Brinke A, Khan J, Diamant Z, O'Connor BJ, Walls CM, et al. Effects of an interleukin-5 blocking monoclonal antibody on eosinophils, airway hyper-responsiveness, and the late asthmatic response. *Lancet* 2000;356:2144-8.
128. Reiss TF, Chervinsky P, Dockhorn RJ, Shingo S, Seidenberg B, Edwards TB. Montelukast, a once-daily leukotriene receptor antagonist, in the treatment of chronic asthma: a multicenter, randomized, double-blind trial. Montelukast Clinical Research Study Group. *Arch Intern Med* 1998;158:1213-20.
129. Leff J, Boulter LB, Weinland DB, Hendeles L, Hargreave FE. Effect of

- montelukast (MK-0476) on airway eosinophilic inflammation in mildly uncontrolled asthma: a randomized placebo-controlled trial [abstract]. *Am J Respir Crit Care Med* 1997;155:A977.
130. Ihaku D, Cameron L, Suzuki M, Molet S, Martin J, Hamid Q. Montelukast, a leukotriene receptor antagonist, inhibits the late airway response to antigen, airway eosinophilia, and IL-5-expressing cells in brown Norway rats. *J Allergy Clin Immunol* 1999;104:1147-54.
131. Denburg JA, Wood L, Gauvreau G, Sehmi R, Inman MD, O'Byrne PM. Bone marrow contribution to eosinophilic inflammation. *Mem Inst Oswaldo Cruz* 1997;92:33-5.
132. Nagy L, Lee TH, Goetzl EJ, Pickett WC, Kay AB. Complement receptor enhancement and chemotaxis of human neutrophils and eosinophils by leukotrienes and other lipoxygenase products. *Clin Exp Immunol* 1982;47:541-7.
133. Payan DG, Goodman DW, Goetzl EJ. Biochemical and cellular characterization of the regulation of human leukocyte function by lipoxygenase products of arachidonic acid. In: Charkin LW, Bailey DM, editors. *The leukotrienes: chemistry and biology*. New York: Academic Press; 1984. p. 231-45.
134. Moqbel R, Sass-Kuhn SP, Goetzl EJ, Kay AB. Enhancement of neutrophil- and eosinophil-mediated complement-dependent killing of schistosomula of *Schistosoma mansoni* in vitro by leukotriene B<sub>4</sub>. *Clin Exp Immunol* 1983;52:519-27.
135. Luster AD, Rothenberg ME. Role of the monocyte chemoattractant protein and eotaxin subfamily of chemokines in allergic inflammation. *J Leukoc Biol* 1997;62:620-33.
136. Humbert M, Ying S, Corrigan C, Menz G, Barkans J, Pfister R, et al. Bronchial mucosal expression of the genes encoding chemokines RANTES and MCP-3 in symptomatic atopic and nonatopic asthmatics: relationship to the eosinophil-active cytokines interleukin (IL)-5, granulocyte macrophage-colony-stimulating factor, and IL-3. *Am J Respir Cell Mol Biol* 1997;16:1-8.
137. Taha RA, Minshall EM, Miotto D, Shimbara A, Luster A, Hogg JC, et al. Eotaxin and monocyte chemoattractant protein-4 mRNA expression in small airways of asthmatic and nonasthmatic individuals. *J Allergy Clin Immunol* 1999;103:476-83.
138. Center DM, Kornfeld H, Cruikshank WW. Interleukin-16. *Int J Biochem Cell Biol* 1997;29:1231-4.
139. Lim KG, Wan HC, Bozza PT, Resnick MB, Wong DT, Cruikshank WW, et al. Human eosinophils elaborate the lymphocyte chemoattractants. IL-16 (lymphocyte chemoattractant factor) and RANTES. *J Immunol* 1996;156:2566-70.
140. Laberge S, Ernst P, Ghaffar O, Cruikshank WW, Kornfeld H, Center DM, et al. Increased expression of interleukin-16 in bronchial mucosa of subjects with atopic asthma. *Am J Respir Cell Mol Biol* 1997;17:193-202.
141. Tohda Y, Nakahara H, Kubo H, Haraguchi R, Fukuoka M, Nakajima S. Effects of ONO-1078 (pranlukast) on cytokine production in peripheral blood mononuclear cells of patients with bronchial asthma. *Clin Exp Allergy* 1999;29:1532-6.